Parents' Guide to Starting School

and

Transferring to Junior School

2021-22

North Somerset Council

Closing Date for applications:

11.59pm on the National Closing Date 15 January 2021

North Somerset COUNCIL

Contents

Introduction 4
Important dates 5
Coordinated admissions scheme 6
Pupil Projections for North Somerset Schools 2019-23 6
How to apply for a school place 7
- **Applying online** 10
- **Paper applications** 11
- **Late applications** 12
- **If both parents apply separately** 12

Supplementary Information Forms 13
Preferences 14
- **Equal preference system** 14
- **Preference reasons** 14

Who can apply 15
- **Parental responsibility** 15

Home address 17
- **Child's home address** 17
- **Proof of address** 17
- **Moving house** 18
- **Fraudulent applications** 18

Changing preferences 19
- **Before the National Closing Date** 19
- **After the National Closing Date, but before applications are sent to other Councils** 19
- **After applications are sent to other Councils but before National Offer Day** 19
- **After National Offer Day** 20

Outcome of application 20
- **If you are not offered a place at one of your preference schools** 20
- **Waiting lists** 20
- **Changing preferences and/or making new preferences** 21
- **Further allocation rounds** 21

Appeals 22
- **Infant class size legislation** 22

Deferring and delaying 23
- **Deferring a school place** 23
- **Delayed and accelerated entry** 23
- **Making a request for your child to be educated out of cohort** 24

Home to school transport 25
Reception intake admissions 26
First Geographical Areas (previously known as catchment areas) 26
Oversubscription criteria 26
All Saints Church of England Primary 28
Ashcombe Primary 29
Banwell Primary 30
Becket Primary 31
Birdwell Primary 32
Blagdon Primary 33
Bournville Primary 34
Burrington C of E Primary 35
Castle Batch Primary School Academy 36
Chestnut Park Primary School 37
Christ Church C of E Primary 38
Churchill C of E Primary 39
Corpus Christi Catholic Primary 40
Court de Wyck C of E Primary 41
Crockerne C of E Primary 42
Dundry C of E Primary 43
Flax Bourton C of E Primary 44
Golden Valley Primary 45
Hannah More Infant 46
Haywood Village Academy 47
Herons' Moor Academy 48
High Down Infant 49
Hutton C of E Primary 50
Kewstoke Primary 51
Kingshill Church School 52
Locking Primary 53
Mary Elton Primary 54
Mead Vale Primary 55
Mendip Green Primary 56
Milton Park Primary 57
Northleaze C of E Primary 58
Oldmixon Primary 59
Parklands Educate Together Primary 60
Portishead Primary 61
Sandford Primary 62

St Andrew's C of E Primary 63
St Anne's Church Academy 64
St Francis' Catholic Primary 66
St Georges Church School and Nursery 67
St John the Evangelist Church School 68
St Joseph's Catholic Primary 69
St Mark's Ecumenical Anglican/Methodist Primary School 70
St Martin's C of E Primary 71
St Mary's C of E Primary 72
St Nicholas Chantry C of E Primary 73
St Peter's C of E Primary 74
Tickenham C of E Primary 75
Trinity Anglican Methodist Primary 76
Uphill Primary 77
Walliscote Primary 78
West Leigh Infant 79
Windwhistle Primary 80
Winford C of E Primary 81
Winscombe Primary 82
Worle Village Primary 83
Worlebury St Paul's C of E Primary 84
Wraxall CEVA Primary 85
Wrington C of E Primary 86
Yatton Infant 87
Yeo Moor Primary 88
Year 3 intake admissions 89
Oversubscription criteria 89
Backwell C of E Junior 90
Grove Junior 91
High Down Junior 92
Yatton Church of England Junior 93
Changing schools during the school year 94
Who to apply to 94
How to apply 95
What happens next 96
Fair Access Protocol 96
Terms and abbreviations 97
Useful Contacts 101

Introduction

Welcome to North Somerset Council's Parents' Guide for applying for a school place in Reception ('Starting School') or Year 3 ('Transfer to Junior School'). It contains details about the different types of schools in North Somerset, their Oversubscription Criteria, and information on North Somerset Council's Home to School Transport policy. It explains how to apply for schools (inside and outside of North Somerset) and how to make an application.

Starting school is one of the most important milestones in every child's life and to help you decide which school(s) to apply for, you may wish to read the school's prospectus, their Ofsted reports, look at school websites and visit the schools in person.

This guide contains a summary of the Admissions Arrangements for schools located within North Somerset. Since producing this guide, Admissions Arrangements may have been amended, and if you want to see full and/or final versions, please check the school's website or the council's website before you apply.

Whilst in previous years, most applicants have been offered their first preference school, not every school is able to offer a place to all those who apply. The "Reception intake admissions" section and "Year 3 intake admissions" section contain details of the types of schools in the North Somerset area, the numbers who applied and preferences offered in the previous five years.

We would recommend that you read the "Primary Coordinated Admission Scheme 2021-22", which contains important dates, information and definitions to help processing applications.

All Admissions Authorities in England must adhere to the School Admissions Code, which is produced by the Department for Education (DfE). We would also recommend that you read through this before you start your application.

Please read all the information provided in this guide before submitting your application. Terms and abbreviations used throughout are available at the end of the guide.

If after reading this guide you have any queries, please contact the School Admissions Team.

All applications should be submitted to your Home Council by 15 January 2021.

Important dates

Starting School and Transfer to Junior School timetable for the 2020-21 school year.
For full details of the dates North Somerset Council follow, please see the Primary Coordinated Admissions Scheme 2021-22.

From 12 September 2020	Applications for September 2021 school start will be accepted from the 12 September. Applications can be made online via North Somerset Council's website or on a paper form available to download or on request.
11.59pm on 15 January 2021	The deadline for applications to be submitted to North Somerset Council so they can be considered in the first round of allocations.
16 April 2021 National Offer Day	Offers of a school place will be sent out on this date to On Time applicants. If you applied online, you will receive an email from the School Admissions Team, you can log back in again at any time if you need to. If you completed a paper application, we will send your outcome by second class post on 16 April 2021.
30 April 2021	The date by which you should have responded to the offer of a school place.
14 May 2021	The last day by which we need to have received your intention to appeal, in order for your appeal to be heard before the start of the September term. If any appeals are received after this date we will endeavour to have the appeal heard before the start of the September term but cannot guarantee this.
11.59pm on 14 May 2021	The Closing Date for the second round of allocations, which includes • all late applications • On Time applicants still seeking a place at one of their school preferences • On Time applicants who have changed their preference(s) • allocation of any places declined by parents
Week commencing 31 May 2021	Offers of a school place will be posted during this week to all applicants from the second round of allocations.
11.59pm on 25 June 2021	The Closing Date for the third round of allocations, which includes • all late applications • On Time applicants still seeking a place at one of their school preferences • On Time applicants who have changed their preference(s) • allocation of any places declined by parents
Week commencing 5 July 2021	Offers of a school place will be posted during this week to all applicants from the third round of allocations. Further admission rounds will take place, as and when required, until the end of the coordinated admissions process.
From June to August 2021	If you are refused a place at your preferred school and have decided to appeal for a place before the appeal deadline, you should have an appeal hearing during this period.
Up to and including 31 August 2021	The Coordinated Admissions process will continue to operate, with application data being exchanged with other Councils as necessary, for all applications received during this time.

Coordinated admissions scheme

Councils are required to coordinate admissions for all schools within their area. This means they have to publish Admissions Arrangements for all publicly funded schools.

The application must be made to the applicant's home Council, regardless of where the schools that you are applying to are situated.

The home Council will share details of the application with the relevant Council. Councils outside of North Somerset will share details of applications made for any other Own Admission Authority schools within its own area so that offers can be made. For details of the Oversubscription Criteria of schools in other Councils please check out the website of the relevant Council.

Own Admission Authority schools have their own Oversubscription Criteria. Application forms for North Somerset residents for all schools, must be returned to the North Somerset School Admissions Team, who will notify all On Time applicants of the result of their applications on the same National Offer Day.

North Somerset Council's Coordinated Scheme can be found on the North Somerset Council website.

Pupil Projections for North Somerset Schools 2019-23

The Local Authority is required to produce pupil forecasting statistics to identify needs for future provision across the district and inform the strategic planning of school places across North Somerset for the next 5-7 years. This is a complex process that depends on many factors, which can be difficult to predict over time. The model is trend-based using known factors such as birth rates and current school census information. However, some areas are less certain, such as parental choice, school performance, and new housing completions.

The last 20 years has seen significant growth in North Somerset and further large-scale development is planned over the next decade, as a result of the Local Plan. The model has been developed over a number of years and is continually refined and enhanced. Department for Education (DfE) analysis showed the level of accuracy of the North Somerset projections was 99.9% for 1 year and 98.1% for 3 years ahead at primary level; and 99.3% for 1 year ahead and 95.9% for 3 years ahead at secondary level due to overestimation [School capacity scorecard; June 2019].

The full breakdown of the Pupil Projections for North Somerset Schools 2019-2023 is available on our website.

How to apply for a school place

You are **strongly** advised to read this guide (and that of any other Councils outside of North Somerset as applicable). The Reception and Year 3 sections of this guide have allocation information for the previous five years that you may find useful. You may also read school prospectuses, Ofsted reports, look at school websites and visit the schools in person.

If you are applying from abroad, please ensure that you read the following guidance: www.gov.uk/guidance/schools-admissions-applications-from-overseas-children

All applications must be submitted by 11.59pm on 15 January 2021 to be considered as an On Time application.

As a North Somerset resident you can apply for places at schools in other Councils, but you **must** do so using a North Somerset application form. When making the application, you should check with the school, or it's Council, to see if any additional documents such as Supplementary Information Forms are required and how and when to submit them.

If your child's surname has changed at any time, please complete the form using your child's legal name and include the appropriate legal documentation.

Please also consider how your child will get to school when making your preferences. You may wish to look at the Home to School Transport policy.

It is your responsibility to provide all details relevant to your child's application.

For example, if your child has any siblings at one of your preference schools, it is your responsibility to provide name(s) and date of birth(s) for any sibling(s) and make sure that this sibling link is added to the application.

You can either apply online or by using a paper application form.

All applications are considered equally and in accordance with the relevant admissions arrangements. All applications are considered in line with the equal preference system and are not treated on a first come first served basis.

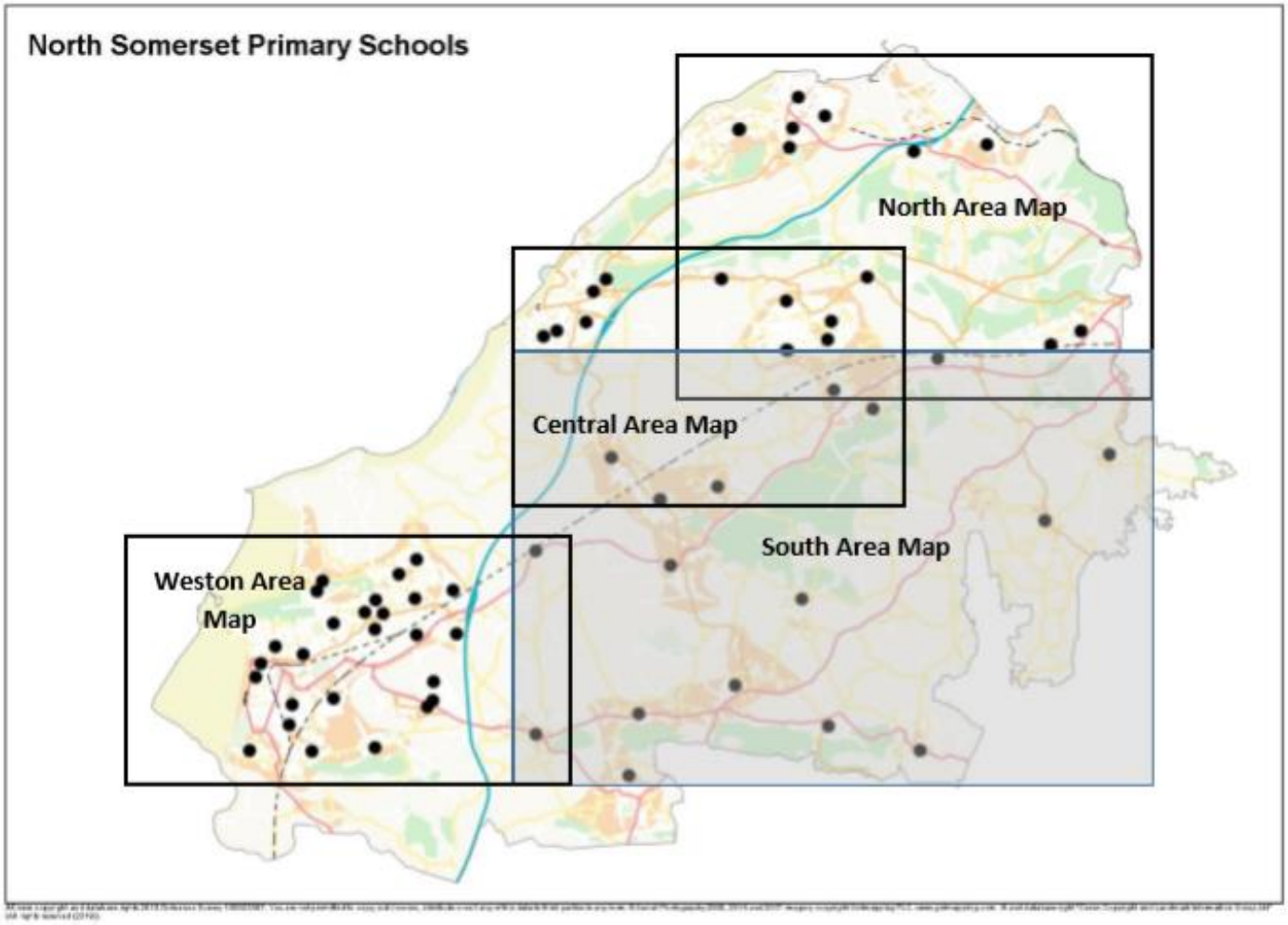

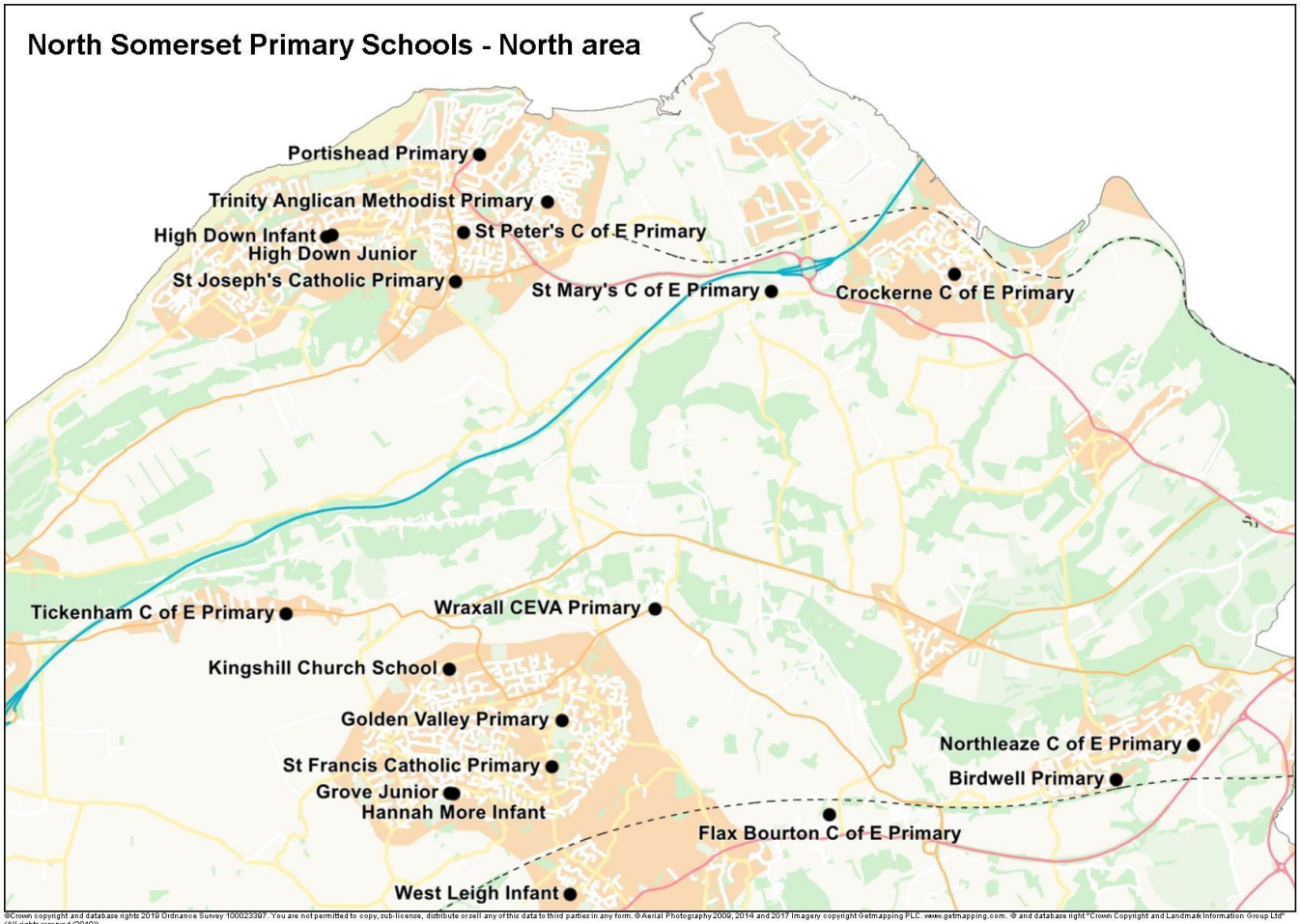

©Crown copyright and database rights 2019 Ordnance Survey 100023397. You are not permitted to copy, sub-license, distribute or sell any of this data to third parties in any form. ©Aerial Photography 2009, 2014 and 2017 Imagery copyright Getmapping PLC. www.getmapping.com. © and database right "Crown Copyright and Landmark Information Group Ltd" (All rights reserved (2019)).

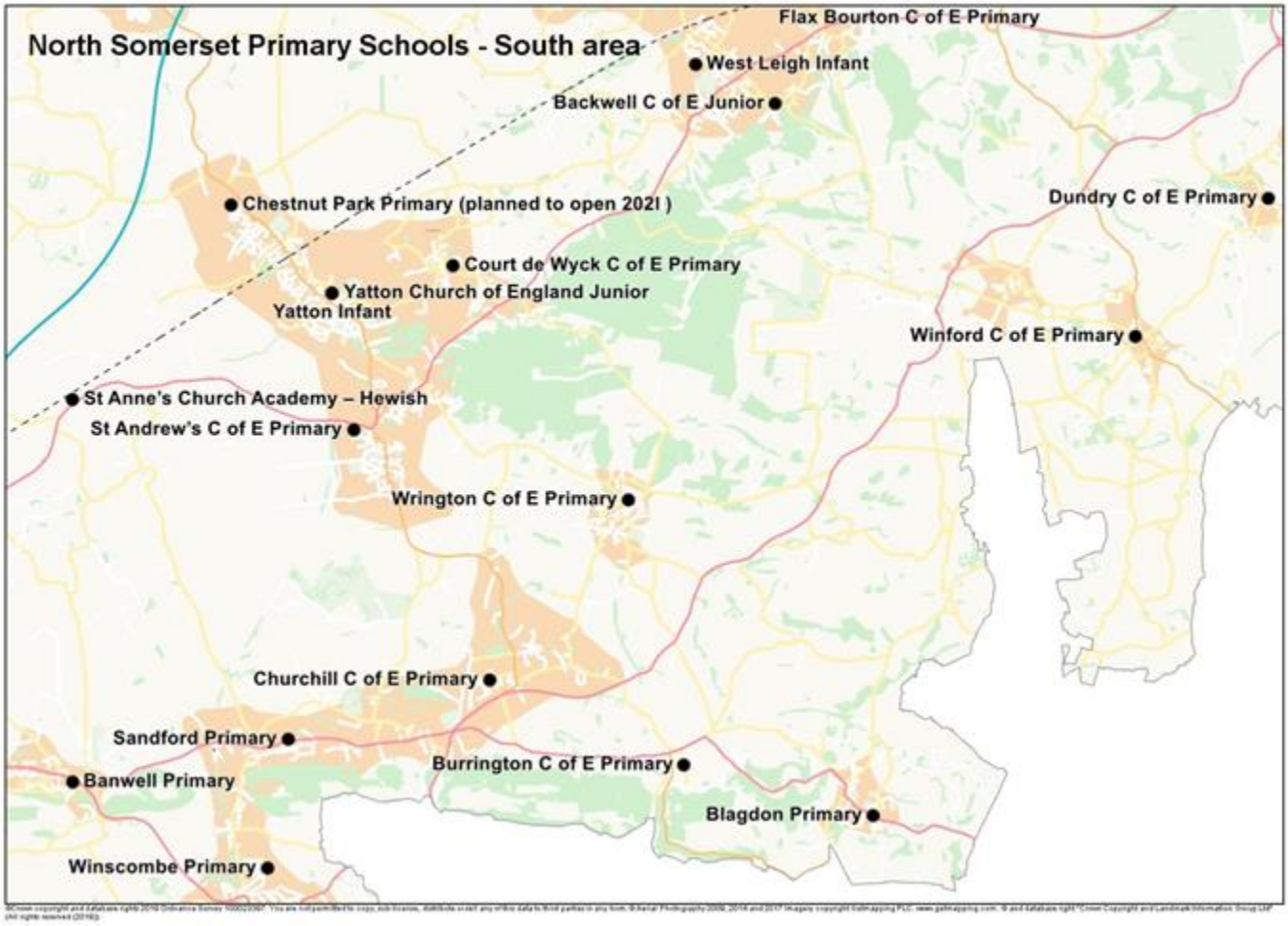

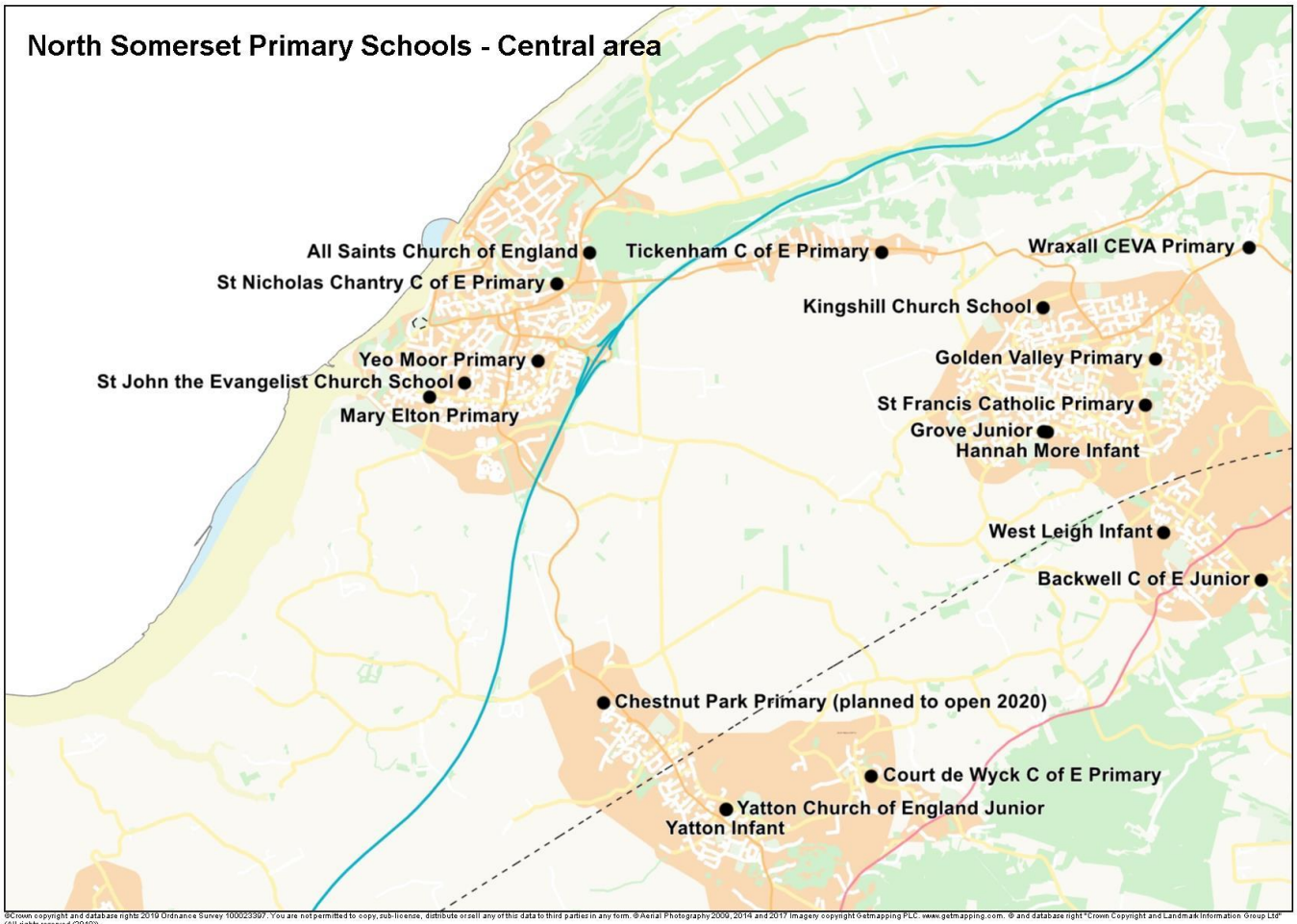

©Crown copyright and database rights 2019 Ordnance Survey 100023397. You are not permitted to copy, sub-license, distribute or sell any of this data to third parties in any form. © Aerial Photography 2009, 2014 and 2017 Imagery copyright Getmapping PLC. www.getmapping.com. © and database right "Crown Copyright and Landmark Information Group Ltd" (All rights reserved (2019)).

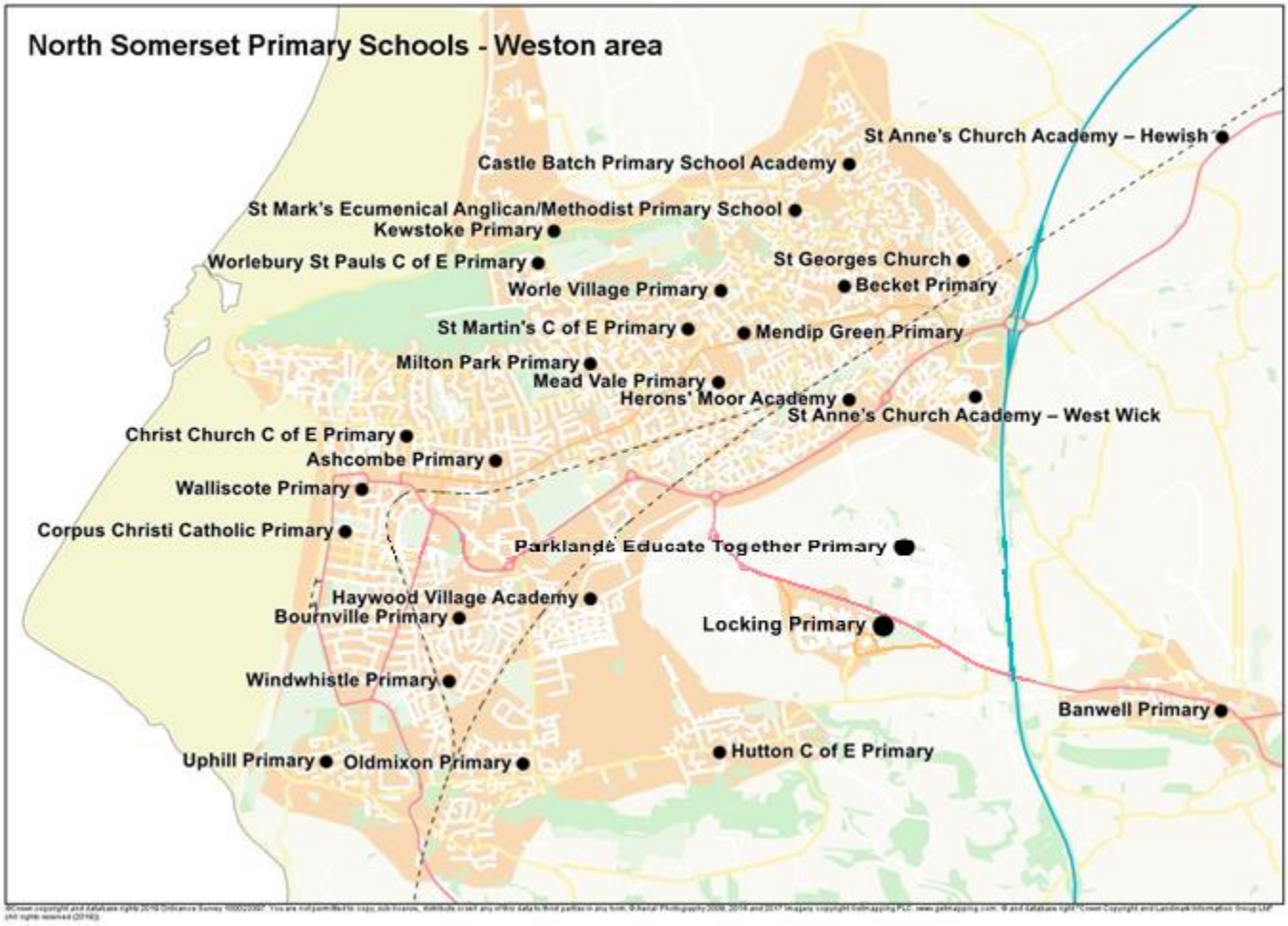

Applying online

If you live in North Somerset please ensure that your application is completed using the North Somerset application system <u>and not that of any other Council, even if the school you are applying for is outside North Somerset.</u>

If you have completed an online application you do not need to submit a paper application.

A step by step guide on how to use the online application system is available on our North Somerset Council website.

You can access the online application via the School Admissions Team website until 11.59pm on 15 January 2021. There are occasions when the system needs to back-up when it might not be available, this usually happens between 20:00 and 20:30.

We would advise you to familiarise yourself with the online system before the National Closing Date so that you know how to use the site and if you have any queries you have time to get help or more information before the National Closing Date.

If you need advice or assistance with completing your application, please contact North Somerset Council. The council will try to resolve any problems you have with online applications, but the council cannot provide detailed technical support.

Please do not leave your application to the last minute, you may risk missing the National Closing Date.

If you are unable to complete the application in one session, the system will remember the details you have entered for your next online visit. If you start your application but do not submit it, the admissions system will send an automated reminder to your email address before the National Closing Date.

IMPORTANT – To prevent emails from the online application service going into your spam or junk folders please add the email address eduadmissions.online@n-somerset.gov.uk to your list of approved senders. This is an unmonitored account so do not reply to any emails.

Once you have submitted your application you will be sent an email acknowledging that North Somerset Council have received your online application and confirming your preferences. Your notification by email is your proof that you have made your application.

You can make changes to your preferences up to 11.59pm on the National Closing Date, **but please make sure you click the 'resubmit' button on your application**. You will receive an email to confirm it has been resubmitted.

Applications must be submitted, by 11.59pm on the National Closing Date, to be considered during the first round of allocations. Unsubmitted applications, or unsubmitted changes of preferences will not be considered.

You will receive an email notification with the result of your application on the National Offer Day, which will contain your outcome, information on the options available to you and how to respond online.

Paper applications

Paper applications are available to download from North Somerset Council's website, and are available for collection from the Town Hall or Castlewood reception.

You only need to apply once, if you apply more than once only the most recent submission will be considered.

Fill the form in as completely and accurately as possible, we recommend that you read this guide fully before submitting, as any mistakes may affect the outcome of your application.

To return your paper application, you can either email it to us, post it to the address on the application form, or hand deliver a hard copy to Town Hall or Castlewood reception. When posting or hand delivering paper applications it is recommended that you obtain independent proof of postage, such as recorded delivery for posting or a receipt for hand delivering to either Town Hall or Castlewood.

Please see the useful contacts section for the North Somerset Council School Admissions Team email and address.

If you wish to change anything after you have submitted your paper application, please email the School Admissions Team at admissions@n-somerset.gov.uk or submit a new application form.

If you apply On Time but your application has not been fully completed, North Somerset Council may contact you to request the outstanding information. If the required information/documentation is not provided by the date specified, the application may not be considered in the first round of allocations.

An outcome letter will be posted to you, by second class post. These are put in the post on the National Offer Day (16 April 2021) and may take several days to be delivered.

Late applications

If you apply late, we may not be able to offer you a place at any of your preferences. This rule applies even if you already have a sibling at your preferred school, or you live very close to it.

Our online application system cannot accept any applications after 11.59pm on the National Closing Date. Late applicants will only be able to apply using a paper application form.

Late applicants will be informed of the outcome of their application during the next appropriate allocations round.

Applications received after 11.59pm on the National Closing Date will not be considered in the first round of allocations, unless North Somerset Council considers there are extenuating reasons (see below) for allowing them to be accepted as On Time.

Examples of an extenuating reason may include the following:

1. The child is from a family of a Crown Servant or of UK Service Personnel family, and the MOD, FCO or GCHQ has provided a letter declaring a return date and residency area.
2. The application was late due to a significant health/medical reasons which did not allow an application to be made On Time. Independent confirmation of this will need to be provided.
3. The child is, or becomes, a 'Child in Care.'

If an application has been made before 11.59pm on the National Closing Date and the School Admissions Team are later made aware that a child:

- is, was or has become a Child in Care;
- has an appropriate brother or sister link;
- or any other detail that may affect how the Over Subscription Criteria is applied (not including changes of address)

the School Admissions Team will try to include the information in the first round of allocations. This may not be possible if the allocation process has reached a stage where it would be impractical to include such information.

If both parents apply separately

If two people share parental responsibility and both submit an application form, North Somerset Council will ask you both to determine which application it should consider, and which application should be withdrawn. If you are unable to reach an agreement, you should resolve the issue through the court system, for example, by obtaining a 'Specific Issues Order' which specifies which parent has responsibility to make decisions on school preferences.

In the absence of any Order, the decision as to which application should be accepted will be determined by drawing lots. Whichever application is accepted, the address where the child spends the majority of his/her time will be the one considered by North Somerset Council to be the home address.

Supplementary Information Forms

The following schools have Supplementary Information Forms, which can be found within the schools admissions policy, for those who are applying under specific criteria.

- Bournville Primary
- Burrington C of E Primary
- Dundry C of E Primary
- Kingshill Church School
- Oldmixon Primary
- St Anne's Church Academy
- St John the Evangelist Church School
- St Mark’s Ecumenical Anglican/Methodist Primary
- Tickenham C of E Primary
- Windwhistle Primary
- Worlebury St Paul’s C of E Primary
- Wraxall C of E Primary

The following Primary schools require additional evidence for those who are applying under specific criteria:

- Corpus Christi Catholic Primary
- St Francis’ Catholic Primary
- St Joseph’s Catholic Primary

For more information please contact the school or read the 2021-22 Admissions Arrangements and Policies document for the specific school.

Given COVID19 restrictions on attending places of worship, please check individual school websites for any changes to faith criteria requirements.

Preferences

You can name up to three school preferences on your application form, but you are not guaranteed to be offered a place at any of these schools.

Complete the form using the schools you prefer in numerical order. Private, Independent or Special Educational Needs schools are not processed by the North Somerset School Admissions Team.

We recommend that you use all three preferences to increase your chances of being offered a place at a school you would prefer your child to attend.

When completing your preferences, please think about which schools your child is most likely to be offered. This will reduce the chance of having to consider schools that might be further away.

Priority is not given to applicants who only state one preference, and neither will listing the same school for all three preferences increase your chances of getting a place there. If you do not state a second or third preference and we cannot offer your only preference, then a place will be allocated at the nearest school with a vacancy, once all other applicants' preferences are considered. This could mean a place at a school much further away from your home.

You must apply for a school in order to be considered for a place there.

When you are choosing your school preferences, please take into account how your child will get there. You may wish to look at the home to school transport policy to see if you qualify for free travel assistance.

Whilst North Somerset Council has a responsibility to make a school place available to each North Somerset child, we cannot guarantee each child a place at any of your named preferences or at your nearest school.

Equal preference system

Applications for all schools are considered under an 'equal preference system'. This means that all your preferences are considered equally against the admissions Oversubscription Criteria for the schools.

If your child qualifies for a place at more than one of your preferences, we will offer the highest ranked preference possible.

Preference reasons

You may give reasons on your application form for your preferences, but please note that all allocations must be made in accordance with the Oversubscription Criteria for each of the schools.

Please note that North Somerset do not operate a health/medical or social reasons criteria and only reason(s) that fall within the relevant Oversubscription Criteria will be taken into account.

Who can apply

Children born between 1 September 2016 and 31 August 2017 can apply for Reception Year at Infant, First, and Primary schools in 2021-22.

Children born between 1 September 2013 and 31 August 2014 an apply for transfer to Junior schools in September 2021-22.

Applications will be accepted for children who meet one or more of the following:

- UK residents
- British Citizen Passport holders
- are from countries whose passports have been endorsed to show that they have the right to live in this country
- European Economic Area (EEA) citizens

Those who live outside of the United Kingdom (UK) and wish to attend a North Somerset school should apply directly to North Somerset Council. However, applications for children who do not meet one of the above will not be accepted until the child is in this country.

If the child is a child in care (looked after child) then the application **must** be completed and submitted by the child's social worker.

Applications must be made and signed by a person with parental responsibility for the child.

Parental responsibility

Parental responsibility is defined under the Children Act 1989 as being all the rights, duties, powers, responsibilities and authority which, by law, a parent of a child has.

People who have parental responsibility are:

- The child's mother, who always has parental responsibility unless the child has been adopted
- The child's father (if married to the child's mother at the time of the child's birth or any time afterwards, or is listed on the child's birth certificate)
- The child's unmarried father can acquire parental responsibility by:
    - Entering into a formal documented agreement with the mother in a manner prescribed by law i.e. a Parental Responsibility Agreement
    - Making a successful application to the Court for a Parental Responsibility Order
    - Being appointed the child's guardian by the Court or by the child's mother in her Will – For children's births registered on or after 1 December 2003 – by registering the father's name on the birth certificate
- The child's adoptive parents
- The child's guardian (appointed under a Will)
- Any person who has a Child Arrangements Order which states the child must reside with them (NB parental responsibility will only last for the continuance of the order). This includes those with a pre-existing Residence Order, (which is now known as a Child Arrangements Order).
- The Local Authority, if a Care Order is in force in respect of that child
- A step parent either by:
    - Agreement with both parents

- Court Order
- Adoption

If you are the applicant and do not have parental responsibility, please attach a letter from a person with parental responsibility granting you the authority to make the application on their behalf and giving a brief explanation as to the circumstances, add any additional supportive evidence to the letter. This will be considered by North Somerset Council and we will inform you of the outcome.

If two people share parental responsibility and both submit an application form, North Somerset Council will ask you both to determine which application it should consider, and which application should be withdrawn. If you are unable to reach an agreement between you and you do not have a 'Specific Issues Order' the decision as to which application should be accepted will be determined by the North Somerset Schools Admissions Team drawing lots. Whichever application is accepted, the address where the child spends the majority of his/her time will be the one considered by North Somerset Council to be the home address.

Home address

The address on the application form must be where the child is ordinarily resident. Fraudulent admission applications may lead to the withdrawal of any place offered.

If you move you after applying for a school place, please provide proof of your new address. Proof of address can be any of the following:

- solicitor's letter confirming the exchange of contracts with a completion date
- tenancy agreement signed by both parties
- utility bill dated within three months prior to submission

Child's home address

North Somerset Council will consider the child's home address to be the place where the child permanently and ordinarily resides for the majority of the time as at the National Closing Date. This would normally be the same address as a person who has parental responsibility for the child as their main carer.

An address used for childcare arrangements cannot be used as the home address, this includes addresses which belong to a family member. North Somerset Council will not accept an address for a child which is different from his/her parents and expressly linked to obtaining a school place.

Where parents do not live together, and the child spends equal amounts of time with both parents, North Somerset Council will consider the home of the parent who made the application to be the child's home.

North Somerset Council will not accept more than one address as the child's home address. If necessary, the terms of a residency Order will clarify the home address.

If you share parental responsibility for your child and both of you submit an application form, North Somerset Council will ask you both to determine which application it should consider, and which application should be withdrawn. If you are unable to reach an agreement between you, North Somerset Council will ask to see a residency order for clarification.

In the absence of any residency order, North Somerset Council will consider the home address to be the parent with the primary day to day care and control of the child. In reaching this decision, North Somerset Council may request evidence from you both. Examples of evidence would be the address of the parent who receives Child Benefit and/or the address which is registered with a medical GP. Parents are urged to reach agreement but where they do not, North Somerset Council will determine the home address.

If a child who usually lives in North Somerset is temporarily living in a different area, North Somerset will continue to be his/her home Council.

Proof of address

Any offer of a school place based on where your child lives is conditional on your child living at that address on the National Closing Date.

After the National Closing Date, North Somerset Council will check the address on your application against the records the council holds for the applicant and the child. The council may also write to ask you to provide proof of your address.

North Somerset Council will investigate any applications where there is doubt about the address being given. **Use of false information will lead the council to withdraw an offer of a place, even after your child has started at a school.**

If you believe that a fraudulent application has been made, please contact the School Admissions Team. Any information received will be treated in total confidence and your identity will not be divulged to anyone.

North Somerset Council and schools can undertake checks at any time to ensure that an applicant is (or will be) living at a property. Applicants may be asked to provide documentation, for example a copy of a recent gas or electricity bill, to prove that they live at their stated home address.

If you cannot provide proof of address, we cannot consider your application in the first round of allocations, which could mean that your preferred schools could already be full. In which case a place will be allocated at the nearest school to your home address with a place available. This is measured by the shortest available walking route.

Moving house

You must inform North Somerset Council if you change address as soon as possible or your place could be withdrawn.

If you are going to move after the National Closing Date but before the start of term 1 and you can provide independent confirmation of this before 11.59pm on the National Closing Date, we will be able to consider your new address in the first round of allocations.

Examples of independent confirmation of a change of address are:

- a solicitor's letter confirming the exchange of contracts with a completion date
- a tenancy agreement signed by both parties
- a utility bill dated within three months prior to submission

If the child is from a family of a Crown Servant or of UK Service Personnel, we will accept a letter from the MOD, FCO or GCHQ declaring a return date and residency area.

Occasionally, we may ask you to provide proof that you have left your previous property, for example by supplying a final account utility bill.

If you are moving out of North Somerset and into another Council area, then your new home Council will then process the application and notify you of the outcome.

Fraudulent applications

If a child obtained a school place based on fraudulent or intentionally misleading information, North Somerset Council can withdraw an offer of a school place.

It is important that all information listed on your application is correct and to the best of your knowledge. If you move address but do not inform us, we will assume that this is intentionally misleading

If North Somerset Council are notified of a potential fraudulent application, or if there is any evidence to imply that the information submitted on an application is fraudulent, the School Admissions Team will open a fraudulent investigation file and contact you asking for additional evidence to prove the information submitted on your application is correct.

If your application is considered to be fraudulent, either intentionally or unintentionally, and your child has been offered school a place based on that information, that place will be withdrawn if it means another child has been wrongly refused a place at a school.

Your application will then be considered again during the next round of allocations using the correct information.

If you believe that a fraudulent application has been made, please contact the School Admissions Team. Any information received will be treated in total confidence and your identity will not be divulged to anyone.

Changing preferences

Before the National Closing Date

You can change your preferences, up until 11.59pm on the National Closing Date.

You submit your changes instantly when applying online (please remember to press the 'submit' button). You will receive a confirmation email detailing the changes that have been made and this will override any previous applications.

If you apply on a paper application form, please be sure to allow plenty of time for it to arrive before 11.59pm on the National Closing Date. This will override any previous applications.

When posting or hand delivering paper applications, we recommend that you obtain independent proof of postage, such as recorded delivery for posting or a receipt for hand delivering to either Town Hall or Castlewood.

After the National Closing Date, but before applications are sent to other Councils

Changes of preference(s) will not be accepted after 11.59pm on the National Closing Date for the first round of allocations, unless North Somerset Council consider there are extenuating reasons for allowing it to be treated as On Time. Please submit any reasons for a late application in writing to the School Admissions Team so that we can consider your case.

If you are moving home, please refer to the home address – moving house section.

After applications are sent to other Councils but before National Offer Day

Changes of preference(s) will not be accepted after 11.59pm on the National Closing Date for the first round of allocations.

If you no longer wish your preferences to be considered in the first round, you must let us know and we will withdraw them.

You can change your preferences once you have been notified of the outcome of your original application. Any new preferences will be considered in subsequent rounds of allocations and the original place offered to you will be withdrawn and may be offered to another child.

If you are moving home, please refer to the home address – moving house section.

After National Offer Day

If you want to reject the school place offered and put in a new application, the original place offered to you will be withdrawn, and may be offered to another child.

The new application will be treated as a late application and considered in the next round of allocations.

We cannot guarantee that your new application will be successful, this will depend on the availability of places in the next round of allocations.

Outcome of application

On the National Offer Day, 16 April 2021, North Somerset Council will make an offer of a school place to you, provided that your application was received on time.

If you applied online, you can log into the online system from 5.00am on the National Offer Day to view the result of the application. An email will be sent to you after 5.00am.

If you applied on a paper application form, letters will be sent by second class, on the National Offer Day, and may take several days to arrive.

You must respond to the offer of a place to the School Admissions Team by 30 April 2021. The offer may be withdrawn if no response is received.

A statement of options will be published on the council's website on National Offer Day, which sets out your options and how to respond to school places offers.

If you are not offered a place at one of your preference schools

If your child is a resident in North Somerset and we are unable to offer a place at one of your preferred schools, he/she will be offered a place at an alternative school.

If your child lives in North Somerset, the school offered will be the next nearest school with a place available, measured by the shortest available walking route. Depending on where you live, this may not be a North Somerset school. Please see the coordinated scheme for full details.

If you are not offered a place at your preferred school, you can:

- accept the alternative place offered
- request to go on the waiting list (for schools where a place has been refused)
- appeal to an independent Appeal Panel against the decision to refuse a place
- make new preferences

Waiting lists

North Somerset Council and schools which are their Own Admission Authority will hold a list of those applicants still seeking a place until 31 December 2021. If you would like to be added to the waiting list, you must let North Somerset Council know. We will not add you to a waiting list without your specific request to do so.

All applications will be ranked in line with the Oversubscription Criteria and any allocations will be made using this. Every time a child is added to the waiting list we will alter the existing rankings, which could alter existing positions. Waiting list positions can go down as well as up, as additional applicants are added or removed from the waiting list. Priority is not given on the basis of the date an application was added to the list.

If your child is on a waiting list for a school, and a place subsequently becomes available, that place will be offered in accordance with the school's Oversubscription Criteria.

In line with the School Admissions Code, a child can only have one offer of a place at a time. This means that when a child is offered a place from the waiting list, it will result in **any currently allocated school being automatically withdrawn**.

If you have decided to keep the offered school place, and no longer wish to stay on a waiting list, it is imperative that you contact the School Admissions Team and ask to be taken off the waiting list.

North Somerset Council and/or Own Admission Authority schools will hold a list of applicants seeking a place at their preferred schools until 31 December 2021. After this date, it will be maintained on a two term basis. If applicants wish to remain on the waiting list they must request this for the start of terms 1, 3 or 5.

Please see the relevant schools Admissions Arrangements for details of how to stay on the waiting list past this date.

Changing preferences and/or making new preferences

You can change your preferences after the National Offer Day. However, there is no guarantee that you will be successful in obtaining a place at any of your new preferences, as many schools will not have available places after National Offer Day.

Any changes in preference will be considered during the next round of allocations.

Details of the availability of places at North Somerset schools will be published on the council's website on or shortly after the National Offer Day.

It is important to note that if you change the order of your preferences and/or make any new preferences, you will be withdrawing your original offer of a school place.

Further allocation rounds

Applications received after 11.59pm on the National Closing Date will be considered in the admissions rounds following the National Offer Day.

Places will be offered to

- late applicants
- applicants on waiting lists
- applicants who subsequently changed their preferences

The deadline for any changes or additional information to be included in the second round is shown in the important dates section.

Appeals

Under the School Standards and Framework Act 1998 (as amended by subsequent Acts) and the School Admission Appeals Code, (produced by the Department for Education (DfE)), you have the right to appeal against any decision made by or on behalf of the Admissions Authority.

You can appeal for a place at any school named as a preference on your application, that you have been refused a place at.

You cannot appeal for a school which was not named as a preference on your application, nor for a school that is a lower preference than the offered school. You also cannot appeal regarding the site allocation at a school.

The School Admission Appeals Code of Practice provides that an appeal hearing should be held within a reasonable time. Appeals made in the normal admission round (On Time applications) must be heard within 40 school days of the specified Closing Date for the receipt of appeals. Should you be unsuccessful in obtaining a place for your child at one of the school preferences, you will be notified of the Closing Date for receipt of appeals for that school.

Parents wishing to exercise your right to appeal will be asked to submit your appeal as soon as possible to enable hearings to be scheduled within this period. All appeals received by the deadline should be heard before the end of the term preceding entry. If any appeals are received after the deadline, we will endeavour to have the appeal heard before the start of the September term but cannot guarantee this.

More information on appeals can be found in North Somerset Council's school appeals guide.

Infant class size legislation

It is a legal requirement that infant classes (those where the majority of children will reach the age of 5, 6 or 7 during the school year) **must not exceed 30 children to one teacher**. This is known as "infant class size".

Parents often find it frustrating when they realise how very limited the powers of the appeal panel are for infant class size appeals. This is being drawn to your attention now so you can make an informed decision on whether to appeal or not.

The panel may only uphold the appeal where:

1. it finds that the admission of additional children would not breach the infant class size limit; or
2. it finds that the admission arrangements did not comply with admissions law or were not correctly and impartially applied and the child would have been offered a place if the arrangements had complied or had been correctly and impartially applied; or
3. it decides that the decision to refuse admission was not one which a reasonable admission authority would have made in the circumstances of the case.

The threshold for finding that an admission authority's decision to refuse admission was not one that a reasonable authority would have made is high. The panel will need to be satisfied that the decision to refuse to admit the child was 'perverse in the light of the admission arrangements' i.e. it was 'beyond the range of responses open to a reasonable decision maker' or 'a decision which is so outrageous in its defiance of logic or of accepted moral standards that no sensible person who had applied their mind to the question could have arrived at it'.

Deferring and delaying

Although children are not legally required to attend school until the term following their fifth birthday, all children are entitled to a full-time place in a Reception class in the September following their fourth birthday.

If your child was born between 1 April 2015 and 31 August 2016, and you formally applied for and received approval to delay your child's admission until September 2021, you may apply for a Reception place in 2021. Your application will need to be made on a paper application form and returned before the National Closing Date to be considered as On Time.

Deferring a school place

If your child was born between 1 September and 31 March, places may be deferred until the start of term in January or April, but no later than the term following the child's fifth birthday. The school place will be held for your child and will not be offered to another child.

If your child was born between 1 April and 31 August, places may be deferred until the start of term in January or April for Reception, or the next September for a place in Year 1. Please be aware that if you wish to defer your child's entry to school until Year 1 in September 2022, any school place offered will not be held and you will need to reapply from 1 July 2022.

You can also request that your child takes up their place on a part-time basis until they reach compulsory school age. Please contact the Headteacher directly to discuss any of these options.

If you wish for your child to start Year 1 in September 2022, please notify the School Admissions Team as soon as possible.

Delayed and accelerated entry

You can request that your child is educated outside of their normal chronological age group if you believe this to be in the child's best interests.

Please submit your request to admit your child into the year group above or below their usual chronological age group in writing to the Admissions Authorities of your preferred schools.

Decisions will be made on an individual basis and taking into account the following:

- the views of the parent
- information about the social, emotional and academic development of the child (often supported by education and other professionals)
- the views of the Headteacher and governing body if appropriate
- the child's medical history and the views of a medical professional if relevant
- whether the child has previously been educated out of their normal age group
- whether the child may have naturally have fallen into a lower age group if they were not born prematurely

Please read North Somerset Council's Guidance on delayed and deferred entry to school requests, and the advice on the admission of summer born children which is issued by the Department for Education, which should help answer any queries you may have.

You should still submit an On Time application for your child to start school in 2021, in case any request is refused.

Making a request for your child to be educated out of cohort

Your request will be considered by the Admissions Authority of your preferred school(s). All requests will take into account the views of the Headteacher of the school(s).

You will need to put your request in writing, or email, and detail the reasons why you feel it would be in your child's best interests to delay or accelerate starting school. You should enclose copies of any relevant reports which support your request, although you are not expected to commission a report solely for this purpose.

Once you have compiled your request, you will need to send this to the Headteacher of your preference schools. The Headteacher should then respond to you in writing stating whether or not they and the Governing Body are in support of your request.

If you are applying for places at a Community or Voluntary Controlled school, your written request, along with the Headteachers response, will need to be sent to North Somerset Council School Admissions to be considered.

If you are applying for places at schools that are Voluntary Aided, Trust, Foundation, Free schools or Academies, your request will be considered by the Governors of your preference schools. You should read the school's admissions policy for more details on how they will consider your request.

If your request is agreed, you will need to make a relevant application for the new cohort. For example, if you have submitted a delay request, you will be able to apply for a Reception place from 12 September 2022. Your application for entry into 2021 can then be withdrawn, but only once you have confirmed this in writing to the School Admissions Team. You will need to make a paper application, at the appropriate time, as our online system will not recognise the date of birth.

If your request is refused, any application for a place in Reception or Year 3 for September 2021 will continue to be processed. If you have not yet applied, you will need to ensure you make an application on a paper form as soon as possible.

There are no rights of appeal against the decision to admit your child to a particular year group. However, if your request is refused, you can make a complaint to the Admissions Authority directly.

Home to school transport

North Somerset Council provide help with transport for children who meet the following criteria:_

- are aged up to eight years-old and live further than two miles from their nearest school by the shortest walking route
- are aged eight and above and live further than three miles from their nearest school by the shortest walking route
- need to use a route that has been classed as dangerous
- have certain medical conditions, disabilities or a statement of complex needs. If your child has a statement of special educational needs please discuss your child's travel needs with your special educational needs officer

Please see the free home to school transport website for full details.

Reception intake admissions

First Geographical Areas (previously known as catchment areas)

Some schools have a First Geographical Area, which is an area of priority for a school**.** Living in this area does not guarantee a child a place at the school, but they are likely to receive priority over children who live outside the First Geographical Area.

If you would like to check if an address is in a First Geographical Area, please check on North Somerset Council website by entering an address at the top of the screen.

You may apply for any school but if you are not offered a place at any of your preference schools, there is no guarantee that you will be offered your nearest or First Geographical Area School if these weren't one of your preferences.

If a school has a First Geographical Area a map will be included alongside its Oversubscription Criteria shown below.

Oversubscription criteria

A summary of the Oversubscription Criteria is given below. The full 2021-22 Admissions Oversubscription Criteria, including definitions, is available on North Somerset Council's website or on the individual school's website.

Given COVID19 restrictions on attending places of worship, please check individual school websites for any changes to faith criteria requirements.

Infant Class Size Regulations limit the number of children in a class to 30 where the majority of children reach the age of 5, 6 or 7 during the school year. This legal requirement means that children will be refused places once there are 30 children in a class. Some schools may have single teacher classes with fewer than 30 children. The class size limits does not mean that schools have to admit up to 30 children into each of their classes.

If your child attends the nursery provision of a primary school, you must still apply for a Reception place. Attending the nursery at a school does not guarantee admission to a Reception class. A few schools in North Somerset have oversubscription criteria relating to eligibility of an applicant for pupil premium and attending the school nursery. Please check individual schools' admissions policies to see if this applies.

Where a school is named in a child's Statement of Special Educational Needs or Education, Health and Care Plan, the Admissions Authority for the school is legally required to admit the child to the school. Any such child will be allocated a place at the named school **before** the Oversubscription Criteria is applied.

If a school is not oversubscribed, all new intake applicants will be offered a place.

Should a school receive more applications than the Admission Number would allow, the Oversubscription Criteria will be used to determine who will be allocated the places. All applications will be ranked in accordance with the Oversubscription Criteria.

School place allocation details for any Oversubscribed school in North Somerset over the past five years of intakes is available at http://www.n-somerset.gov.uk/my-services/schools-learning/school-admissions/oversubscribed-schools

Whether a school was oversubscribed or not for the last five years can also be found in the individual school information pages later in this document.

All Saints Church of England Primary

Headteacher: Stephen Webber
Address: All Saints Lane, Clevedon, North Somerset, BS21 6AU
Tel: 01275 874169
Email: office@allsaintsprimary.org.uk
Web: www.allsaintsprimaryschool.org.uk
Status: Academy
Age Range: 4-11
Published Admission Number: 20

Oversubscription Criteria:

1. Children in Care at the time of application and children who were previously in Care but ceased to be so because they were adopted (or became subject to a Child Arrangements Order or Special Guardianship Order) immediately following having been in Care.

2. Children with a brother or sister who will be attending the school at the time of admission.

3. Children living nearest to the school.

When applying the criteria priority will be given to children living nearest to the school.

Allocations during the previous five years as at the National Offer Day

	2020/21	2019/20	2018/19	2017/18	2016/17
Allocations	Undersubscribed PAN: 20 Offers: 16 Spaces: 4	Undersubscribed PAN: 20 Offers: 18 Spaces: 2	Undersubscribed PAN: 20 Offers: 19 Spaces: 1	Oversubscribed - furthest distance 0.737 miles PAN:17	Oversubscribed - furthest distance 0.663 miles PAN:17
Appeals heard	0	0	0	0	0
Appeals upheld	0	0	0	0	0

Ashcombe Primary

Headteacher: John Clark
Address: Earlham Grove, Weston-super-Mare, North Somerset, BS23 3JW
Tel: 01934 620141
Email: office@ashcombeprimary.co.uk
Web: www.ashcombeprimary.co.uk
Status: Academy
Age Range: 4-11
Published Admission Number: 90

Oversubscription Criteria:

1. Children in Care at the time of application and children who were previously in Care but ceased to be so because they were adopted (or became subject to a child arrangements order or special guardianship order) immediately following having been in Care.

2. Children whose brother or sister will be attending the school at the time of admission.

3. Children, where it is the nearest school to their home address, who live more than a distance of 2 miles from that school measured by the shortest available walking route.

4. Children living closest to the school.

Within each criterion, priority will be given to children living closest to the school measured in a direct line.

Allocations during the previous five years as at the National Offer Day

	2020/21	**2019/20**	**2018/19**	**2017/18**	**2016/17**
Allocations	Oversubscribed - furthest distance 1.094 miles	Oversubscribed - furthest distance 1.062 miles	Oversubscribed - furthest distance 0.955 miles	Oversubscribed - furthest distance 0.395 miles	Oversubscribed - furthest distance 0.729 miles
Appeals heard	1	2	2	4	2
Appeals upheld	0	0	0	0	0

Banwell Primary

Headteacher: Claire Pocock
Address: West Street, Banwell, Weston-super-Mare, North Somerset, BS29 6DB
Tel: 01934 822498
Email: office@banwellprimary.co.uk
Web: www.banwellprimary.co.uk
Status: Community
Age Range: 4-11
Published Admission Number: 30

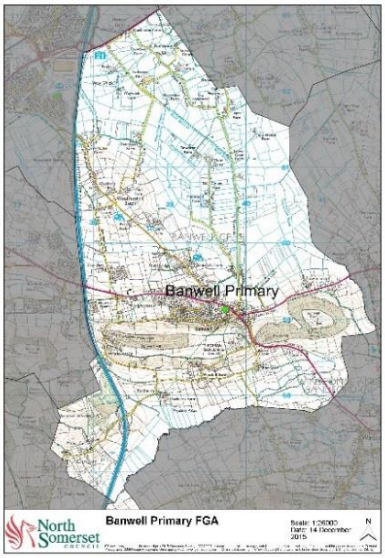

Oversubscription Criteria:

1. Children in Care at the time of application and children who were previously in Care but ceased to be so because they were adopted (or became subject to a child arrangements order or special guardianship order) immediately following having been in Care.

2. Children with a brother or sister who was attending the school prior to 1 September 2017 and either he/she or any younger brother or sister will be attending the school at the time of admission, where it is the nearest North Somerset school to the home address.

3. Children with a brother or sister who started attending the school on or after 1 September 2017 and he/she will be attending the school at the time of admission, living within the First Geographical Area.

4. Children living within the First Geographical Area.

5. Children, living outside the First Geographical Area, with a brother or sister who will be attending the school at the time of admission.

6. Children living outside the First Geographical Area living nearest to the school.

Priority within each criterion will be given to children living nearest to the school.

Allocations during the previous five years as at the National Offer Day

	2020/21	**2019/20**	**2018/19**	**2017/18**	**2016/17**
Allocations	Undersubscribed PAN: 30 Offers: 15 Spaces: 15	Undersubscribed PAN: 30 Offers: 17 Spaces: 13	Undersubscribed PAN: 30 Offers: 14 Spaces: 16	Undersubscribed PAN: 30 Offers: 27 Spaces: 3	Undersubscribed PAN: 30 Offers: 23 Spaces: 7
Appeals heard	0	0	0	0	0
Appeals upheld	0	0	0	0	0

Becket Primary

Executive Headteacher: Luci Amos
Headteacher: Zoe Bembridge
Address: Tavistock Road, Worle, Weston-super-Mare, North Somerset, BS22 6DH
Tel: 01934 516052
Email: admin@becket.n-somerset.sch.uk
Web: www.becketprimary.co.uk
Status: Academy
Age Range: 4-11
Published Admission Number: 30

Oversubscription Criteria:

1. Children in Care at the time of application and children who were previously in Care but ceased to be so because they were adopted (or became subject to a child arrangements order or special guardianship order) immediately following having been in Care.

2. Children with a brother or sister who will be attending the school at the time of admission.

3. Children, where it is the nearest school to their home address, who live more than a distance of 2 miles from that school measured by the shortest available walking route.

4. Children living nearest to the school.

Within each criterion, priority will be given to children living closest to the school measured in a direct line.

Allocations during the previous five years as at the National Offer Day

	2020/21	2019/20	2018/19	2017/18	2016/17
Allocations	Oversubscribed - furthest distance 0.229 miles	Undersubscribed PAN: 30 Offers: 20 Spaces: 10	Oversubscribed - furthest distance 0.666 miles	Full - No applicants refused a place	Oversubscribed - furthest distance 0.497 miles
Appeals heard	5	0	1	0	2
Appeals upheld	0	0	0	0	0

Birdwell Primary

Headteacher: Paul Sainsbury
Address: Hollis Close, Long Ashton, North Somerset, BS41 9AZ
Tel: 01275 392496
Email: office@birdwellschool.co.uk
Web: www.birdwellschool.co.uk
Status: Academy
Age Range: 3-11
Published Admission Number: 60

Oversubscription Criteria:

1. Children in Care at the time of application and children who were previously in Care but ceased to be so because they were adopted (or became subject to a child arrangements order or special guardianship order) immediately following having been in Care.

2. Children with a brother or sister who was attending the school prior to September 2017 and either he/she or any younger brother or sister will be attending the school at the time of admission,

3. Children with a brother or sister who started attending the school after or during September 2017 and he/she will be attending the school at the time of admission, living within the parish of Long Ashton.

4. Children living within the parish of Long Ashton.

5. Children living outside the parish of Long Ashton living closest to the school.

Within each criterion, priority will be given to children living closest to the school measured in a direct line.

Allocations during the previous five years as at the National Offer Day

	2020/21	2019/20	2018/19	2017/18	2016/17
Allocations	Undersubscribed PAN: 60 Offers: 58 Spaces: 2	Undersubscribed PAN: 60 Offers: 53 Spaces: 7	Undersubscribed PAN: 60 Offers: 55 Spaces: 5	Oversubscribed - furthest distance 0.573 miles	Undersubscribed PAN: 60 Offers: 59 Spaces: 1
Appeals heard	0	0	0	0	0
Appeals upheld	0	0	0	0	0

Blagdon Primary

Headteacher: Jenny Campbell
Address: Bath Road, Blagdon, North Somerset, BS40 7RW
Tel: 01761 462416
Email: office@blagdonprimaryschool.com
Web: www.blagdonprimaryschool.com
Status: Community
Age Range: 4-11
Published Admission Number: 17

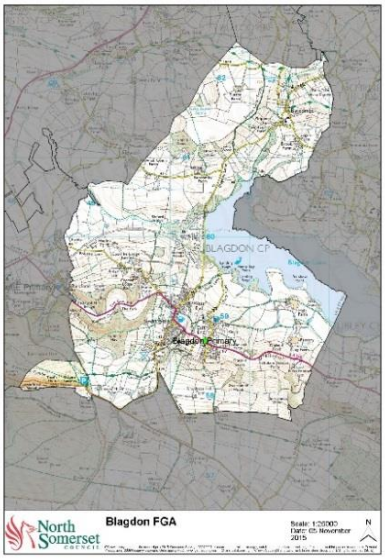

Oversubscription Criteria:

1. Children in Care at the time of application and children who were previously in Care but ceased to be so because they were adopted (or became subject to a child arrangements order or special guardianship order) immediately following having been in Care.

2. Children with a brother or sister who was attending the school prior to 1 September 2017 and either he/she or any younger brother or sister will be attending the school at the time of admission, where it is the nearest North Somerset school to the home address.

3. Children with a brother or sister who started attending the school on or after 1 September 2017 and he/she will be attending the school at the time of admission, living within the First Geographical Area.

4. Children living within the First Geographical Area.

5. Children, living outside the First Geographical Area, with a brother or sister who will be attending the school at the time of admission.

6. Children living outside the First Geographical Area living nearest to the school.

Priority within each criterion will be given to children living nearest to the school.

Allocations during the previous five years as at the National Offer Day

	2020/21	2019/20	2018/19	2017/18	2016/17
Allocations	Undersubscribed PAN: 17 Offers: 13 Spaces: 4	Undersubscribed PAN: 17 Offers: 14 Spaces: 3	Undersubscribed PAN: 17 Offers: 15 Spaces: 2	Undersubscribed PAN: 17 Offers: 14 Spaces: 3	Undersubscribed PAN: 17 Offers: 15 Spaces: 2
Appeals heard	0	0	0	0	0
Appeals upheld	0	0	0	0	0

Bournville Primary

Headteacher: Marie Berry
Address: Selworthy Road, Weston-super-Mare, North Somerset, BS23 3ST
Tel: 01934 427130
Email: office@bournville.extendlearning.org
Web: https://bournville.org/
Status: Academy
Age Range: 3-11
Published Admission Number: 60

Oversubscription Criteria:

1. Children in Care at the time of application and children who were previously in Care but ceased to be so because they were adopted (or became subject to a child arrangements order or special guardianship order) immediately following having been in Care.

2. Children whose brother or sister will be attending the school at the time of admission.

3. *Children who are eligible for the early years pupil premium or service premium who attend the preschool at Bournville Primary School at the time of application.

4. Children of Bournville School staff employed on a permanent contract by the school for at least two years at the time of application, or where the member of Bournville School staff has been recruited to fill a post for which there is a demonstrable skill shortage. This does not include staff who work on the school site for other employers.

5. Children living closest to the school.

Within each criterion, priority will be given to children living closest to the school measured in a direct line.

*If applying under criteria 3, please make sure you fill in and return the supplementary information form.

The eligibility criteria for early years and/or service premium can be found in the schools admissions policy (available on the schools website) and on the Supplementary Information Form.

Allocations during the previous five years as at the National Offer Day

	2020/21	2019/20	2018/19	2017/18	2016/17
Allocations	Oversubscribed - furthest distance 0.621 miles	Oversubscribed - furthest distance 0.189 miles	Oversubscribed - furthest distance 0.518 miles	Oversubscribed - furthest distance 0.315 miles	Oversubscribed - furthest distance 0.367 miles
Appeals heard	0	4	3	3	2
Appeals upheld	0	1	0	0	0

Burrington C of E Primary

Headteacher: Sarah Joskey
Address: Frys Lane, Burrington, North Somerset, BS40 7AD
Tel: 01761 462662
Email: office@burringtonprimary.co.uk
Web: www.burringtonprimary.co.uk
Status: Voluntary Aided
Age Range: 4-11
Published Admission Number: 15

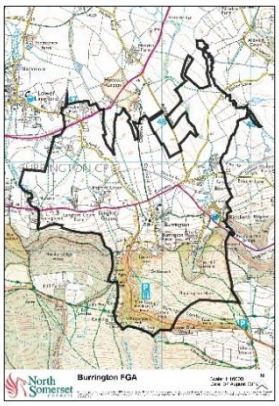

Oversubscription Criteria:

1. Children of the Church of England Faith: A 'looked after child' or a child who was previously looked after, but immediately after being looked after became subject to an adoption, child arrangements, or special guardianship order.
2. A 'looked after child' or a child who was previously looked after, but immediately after being looked after became subject to an adoption, child arrangements, or special guardianship order.
3. Children with a brother or sister attending the school at the time of application, who will still be on roll at the time of admission.
4. Children living within Burrington Parish, Rickford and those parts of Langford defined on the school catchment map, and who themselves or their parent(s) worship regularly at Holy Trinity Church, Burrington.
5. Children who live within Burrington Parish, Rickford and those parts of Langford defined on the school catchment map, or with a confirmed move to an address within these parishes, available at the time of application.
6. Children who themselves or their parent(s) worship regularly at Holy Trinity Burrington.
7. Children who themselves, or whose parent(s) worship regularly at another Church.
8. Children not satisfying a higher criterion.

Within each criterion, priority will be given to children living closest to the school measured in a direct line.

The Supplementary Information Form must be completed and submitted in conjunction with the school place application, where the applicant wishes the child to be considered against criteria 1, 4, 6 or 7. Regular worship is considered to be attending Holy Trinity Church or place of Christian worship and having done so for at least once per month for the last twelve months.

Given COVID19 restrictions on attending places of worship, please check individual school websites for any changes to faith criteria requirements.

Allocations during the previous five years as at the National Offer Day

	2020/21	2019/20	2018/19	2017/18	2016/17
Allocations	Full - no applicants refused a space	Undersubscribed PAN: 15 Offers: 6 Spaces: 9	Undersubscribed PAN: 15 Offers: 4 Spaces: 11	Undersubscribed PAN: 15 Offers: 5 Spaces: 10	Undersubscribed PAN: 15 Offers: 6 Spaces: 9
Appeals heard	0	0	0	0	0
Appeals upheld	0	0	0	0	0

Castle Batch Primary School Academy

Acting Principle: Sally Taylor
Address: Rawlins Avenue, Worle, Weston-super-Mare, North Somerset, BS22 7FN
Tel: 01934 514552
Email: mailbox@cbpsa.theplt.org.uk
Web: www.castlebatch.n-somerset.sch.uk
Status: Academy
Age Range: 4-11
Published Admission Number: 60

Oversubscription Criteria:

1. Children in Care at the time of application and children who were previously in Care but ceased to be so because they were adopted (or became subject to a child arrangements order or special guardianship order) immediately following having been in Care.

2. Children of Castle Batch Primary School Academy staff employed on a permanent contract by the school for at least two years at the time of application, or where the member of Castle Batch Primary School Academy staff has been recruited to fill a post for which there is a demonstrable skill shortage. This does not include staff who work on the school campus for other employers.

3. Children with a brother or sister who will be attending the school at the time of admission.

4. Children living nearest to the school.

Within each criterion, priority will be given to children living closest to the school measured in a direct line.

Allocations during the previous five years as at the National Offer Day

	2020/21	2019/20	2018/19	2017/18	2016/17
Allocations	Oversubscribed - furthest distance 0.483 miles	Undersubscribed PAN: 60 Offers: 53 Spaces: 7	Oversubscribed - furthest distance 0.248 miles	Undersubscribed PAN: 60 Offers: 52 Spaces: 8	Oversubscribed - furthest distance 0.324 miles
Appeals heard	1	0	1	0	0
Appeals upheld	0	0	0	0	0

Chestnut Park Primary School

Contact: John Wells, CEO Clevedon Learning Trust
Address: 64 Wheatear Road, Yatton, Bristol, BS49 4FW
Tel: 01275 876744
Email: office@clevedonlearningtrust.co.uk
Web: https://www.clevedonlearningtrust.org.uk/
Status: Academy
Age Range: 4-11
Published Admission Number: 30 Reception aged and a combined 30 places for pupils applying for Years 1 and 2

Clevedon Learning Trust and the Council have been working together with the aim of opening Chestnut Park Primary School in Yatton. There is a need for new primary school places in this part of Yatton and the desire to open Chestnut Park Primary School is strong.

We are pleased to offer parents the opportunity to apply for a place at Chestnut Park Primary School subject to the approval from the Secretary of State via a Funding Agreement. We are working hard to enable the school to open in permanent accommodation in September 2021 with 30 reception places and 30 combined Year 1 and 2 places (up to 60 places overall). The Clevedon Learning Trust and staff at Chestnut Park Primary School will continue to work with families and residents throughout this exciting time. When at capacity, the school will admit up to 210 pupils.

If you wish to make this school one of your preferences please select 'Chestnut Park Primary' from the list of schools in the online service. If submitting a paper form please write 'Chestnut Park Primary' within the relevant 'Preferred School' section of the form.

If for any reason the opening date of the school is delayed, the council will contact all parents who applied to enable them to make new preferences.

The Clevedon Learning Trust will continue to engage with the local community, holding meetings to discuss the continuing plans as appropriate.

Oversubscription Criteria:

1. Looked after children and children who were previously looked after but immediately after being looked after became subject to adoption, a child arrangements order, or special guardianship order.

2. Priority will next be given to the siblings of pupils attending the school at the time the application is received.

3. Other children

Within each criterion, priority will be given to children living closest to the school measured in a direct line.

Christ Church C of E Primary

Headteacher: Mrs Emma Bray
Address: Baker Street, Weston-super-Mare, North Somerset, BS23 3AF
Tel: 01934 620738
Email: office@christchurchprimaryschool.org
Web: www.christchurchprimaryschool.org
Status: Academy
Age Range: 4-11
Published Admission Number: 30

Oversubscription Criteria:

1. Children in Care at the time of application and children who were previously in Care but ceased to be so because they were adopted (or became subject to a child arrangements order or special guardianship order) immediately following having been in Care.

2. Children whose brother or sister will be attending the school at the time of admission.

3. Children living closest to the school.

Within each criterion, priority will be given to children living closest to the school measured in a direct line.

Allocations during the previous five years as at the National Offer Day

	2020/21	2019/20	2018/19	2017/18	2016/17
Allocations	Oversubscribed - furthest distance 0.337 miles	Oversubscribed - furthest distance 0.321 miles	Oversubscribed - furthest distance 0.541 miles	Oversubscribed - furthest distance 0.416 miles	Oversubscribed - furthest distance 0.591 miles
Appeals heard	1	0	0	2	0
Appeals upheld	0	0	0	0	0

Churchill C of E Primary

Headteacher: Lorraine Woollven
Address: Pudding Pie Lane, Langford, North Somerset, BS40 5EL
Tel: 01934 852446
Email: office@churchill-pri.n-somerset.sch.uk
Web: www.churchillprimaryschool.co.uk
Status: Voluntary Controlled
Age Range: 4-11
Published Admission Number: 30

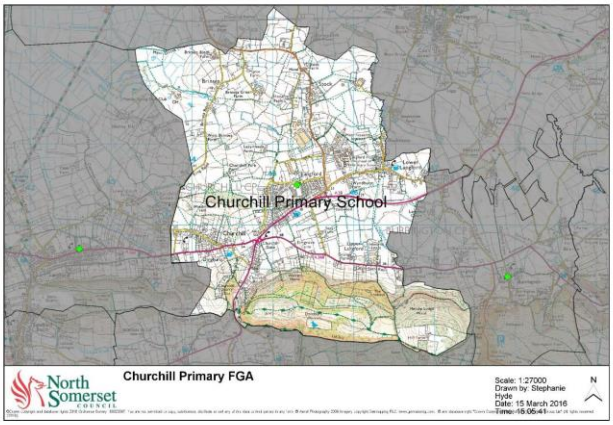

Oversubscription Criteria:

1. Children in Care at the time of application and children who were previously in Care but ceased to be so because they were adopted (or became subject to a child arrangements order or special guardianship order) immediately following having been in Care.

2. Children with a brother or sister who was attending the school prior to 1 September 2017 and either he/she or any younger brother or sister will be attending the school at the time of admission, where it is the nearest North Somerset school to the home address.

3. Children with a brother or sister who started attending the school on or after 1 September 2017 and he/she will be attending the school at the time of admission, living within the First Geographical Area.

4. Children living within the First Geographical Area.

5. Children, living outside the First Geographical Area, with a brother or sister who will be attending the school at the time of admission.

6. Children living outside the First Geographical Area living nearest to the school.

Priority within each criterion will be given to children living nearest to the school.

Allocations during the previous five years as at the National Offer Day

	2020/21	2019/20	2018/19	2017/18	2016/17
Allocations	Undersubscribed PAN: 30 Offers: 22 Spaces: 8	Full - no applicants refused a space	Undersubscribed PAN: 30 Offers: 21 Spaces: 9	Undersubscribed PAN: 30 Offers: 27 Spaces: 3	Undersubscribed PAN: 30 Offers: 29 Spaces: 1
Appeals heard	0	0	0	0	0
Appeals upheld	0	0	0	0	0

Corpus Christi Catholic Primary

Executive Head: Helen Taylor
Head of School: Rebecca Suik
Address: Ellenborough Park South, Weston-super-Mare, North Somerset, BS23 1XW
Tel: 01934 621919
Email: office@corpuschristiweston.co.uk
Web: www.corpuschristiweston.co.uk
Status: Voluntary Aided
Age Range: 4-11
Published Admission Number: 30

Oversubscription Criteria:

1. Catholic looked after and previously looked after children.

2. Catholic children who are resident in the school's designated parishes of Corpus Christi, Our Lady of Lourdes and St. Joseph's Churches in Weston-super-Mare and Our Lady Queen of the Apostles Church in Cheddar.

3. Other Catholic children.

4. Other looked after and previously looked after children.

5. Children who are a Catechumen.

6. Any other children.

Within each of the categories listed above, priority will be given to children who will have a brother or sister at the school at the time of enrolment.

Tie Break Where children have identical ranking, priority within each category will then be determined by random allocation.

For categories 1, 2, 3 and 5 supporting evidence must be provided. If you do not provide the supporting documentation e.g. a certificate of baptism, or of reception into the Church, or of reception into the order of catechumens, your child can not be placed within any of those categories and this may affect your child's chance of being offered a place. To be considered in the first round of allocations, it should be submitted to the school by 15 January 2021.

Allocations during the previous five years as at the National Offer Day

	2020/21	2019/20	2018/19	2017/18	2016/17
Allocations	Oversubscribed – random allocation	Undersubscribed PAN: 30 Offers: 16 Spaces: 14	Undersubscribed PAN: 30 Offers: 26 Spaces: 4	Oversubscribed – random allocation	Oversubscribed - furthest distance 0.922 miles
Appeals heard	2	0	0	0	0
Appeals upheld	0	0	0	0	0

Court de Wyck C of E Primary

Headteacher: Jan Thomson
Address: Bishops Road, Claverham, North Somerset, BS49 4NF
Tel: 01934 833070
Email: office@cdw.bwmat.org
Web: www.courtdewyck.co.uk
Status: Academy
Age Range: 4-11
Published Admission Number: 20

Oversubscription Criteria:

1. A 'looked after child' or a child who was previously looked after but immediately after being looked after became subject to an adoption, child arrangements, or special guardianship order. A looked after child is a child who, at the time of application, is (a) in the care of a local authority, or (b) being provided with accommodation by a local authority in the exercise of their social services functions (section 22 (1) of the Children Act 1989 applies).

2. Children who, at the time of application, have a sibling attending Court De Wyck Church School, who will still be attending at the time of admission and who lives at the same home address.

3. Children living nearest to the school by straight line distance.

Within each criterion, priority will be given to children living closest to the school measured in a direct line.

Allocations during the previous five years as at the National Offer Day

	2020/21	2019/20	2018/19	2017/18	2016/17
Allocations	Undersubscribed PAN: 20 Offers: 19 Spaces: 1	Undersubscribed PAN: 20 Offers: 14 Spaces: 6	Undersubscribed PAN: 20 Offers: 9 Spaces: 11	Oversubscribed - furthest distance 0.506 miles	Undersubscribed PAN: 20 Offers: 17 Spaces: 3
Appeals heard	0	0	0	0	0
Appeals upheld	0	0	0	0	0

Crockerne C of E Primary

Co-Headteachers: Lara Furmidge and Geeta Verrell
Address: Westward Drive, Pill, North Somerset, BS20 0JP
Tel: 01275 372659
Email: office@crockerne.co.uk
Web: www.crockerne.co.uk
Status: Academy
Age Range: 3-11
Published Admission Number: 45

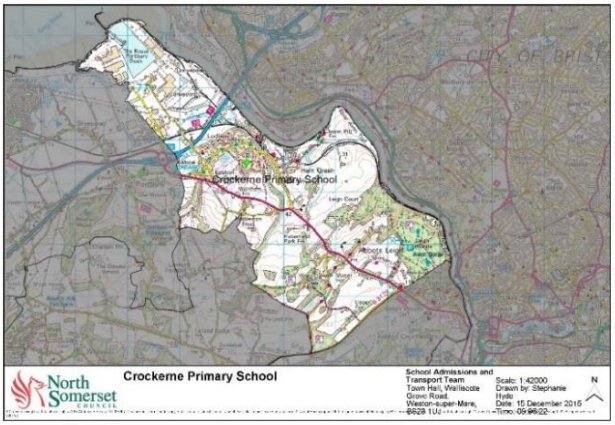

Oversubscription Criteria:

1. Children in Care at the time of application and children who were previously in Care but ceased to be so because they were adopted (or became subject to a child arrangements order or special guardianship order) immediately following having been in Care.

2. Children with a brother or sister who was attending the school prior to September 2017 and either he/she or any younger brother or sister will be attending the school at the time of admission, where it is the nearest North Somerset school to the home address.

3. Children with a brother or sister who started attending the school after or during September 2017 and he/she will be attending the school at the time of admission, living within the First Geographical Area.

4. Children living within the First Geographical Area.

5. Children, living outside the First Geographical Area, with a brother or sister who will be attending the school at the time of admission.

6. Children living outside the First Geographical Area living nearest to the school.

Within each criterion, priority will be given to children living closest to the school measured in a direct line.

Allocations during the previous five years as at the National Offer Day

	2020/21	2019/20	2018/19	2017/18	2016/17
Allocations	Oversubscribed - furthest distance 4.013 miles	Undersubscribed PAN: 45 Offers: 40 Spaces: 5	Oversubscribed - furthest distance 0.336 miles	Undersubscribed PAN: 45 Offers: 35 Spaces: 10	Undersubscribed PAN: 45 Offers: 42 Spaces: 3
Appeals heard	0	0	0	0	0
Appeals upheld	0	0	0	0	0

Dundry C of E Primary

Executive Headteacher: Mrs Ruth Noall
Head of School: Mrs Maggs
Address: 110 Dundry Lane, Dundry, North Somerset, BS41 8JE
Tel: 0117 9647181
Email: office@dundry.com
Web: www.dundry.com
Status: Academy
Age Range: 4-11
Published Admission Number: 15

Oversubscription Criteria:

1. A 'looked after child' or a child who was previously looked after but immediately after being looked after became subject to an adoption, child arrangements, or special guardianship order. A looked after child is a child who, at the time of application, is (a) in the care of a local authority, or (b) being provided with accommodation by a local authority in the exercise of their social services functions (section 22 (1) of the Children Act 1989 applies).

2. Children who have a sibling attending Dundry Primary School at the time of application, who will still be on roll at the time of admission and who lives at the same home address.

3. Children eligible to receive a pupil or service premium at the time of application.

4. Children of permanent staff.

5. Children not satisfying a higher criterion.

The Supplementary Information Form must be completed and submitted in conjunction with the school place application, where the applicant wishes the child to be considered against Criterion 3 or 4.

The eligibility criteria for early years and/or service premium can be found in the schools admissions policy (available on the schools website) and on the Supplementary Information Form.

Given COVID19 restrictions on attending places of worship, please check individual school websites for any changes to faith criteria requirements.

Allocations during the previous five years as at the National Offer Day

	2020/21	2019/20	2018/19	2017/18	2016/17
Allocations	Undersubscribed PAN: 15 Offers: 11 Spaces: 4	Undersubscribed PAN: 15 Offers: 11 Spaces: 4	Oversubscribed - furthest distance 1.437 miles	Undersubscribed PAN: 15 Offers: 11 Spaces: 4	Oversubscribed - furthest distance 1.668 miles
Appeals heard	0	0	0	0	0
Appeals upheld	0	0	0	0	0

Flax Bourton C of E Primary

Headteacher: Jane Bennett
Address: Station Road, Flax Bourton, North Somerset, BS48 1UA
Tel: 01275 464468
Email: mailbox@flaxbourton.n-somerset.sch.uk
Web: www.flaxbourton.n-somerset.sch.uk
Status: Academy
Age Range: 4-11
Published Admission Number: 30

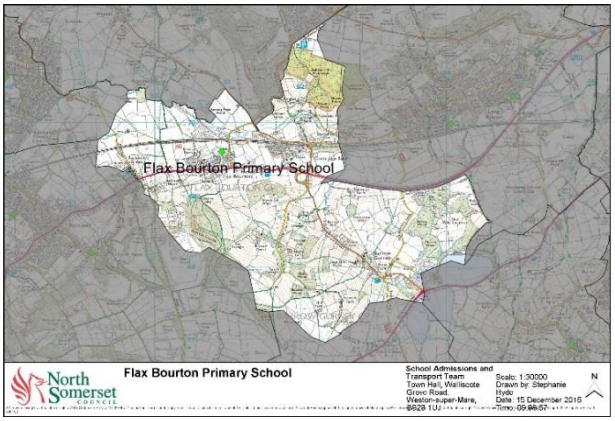

Oversubscription Criteria:

1. Children in Care at the time of application and children who were previously in Care but ceased to be so because they were adopted (or became subject to a child arrangements order or special guardianship order) immediately following having been in Care.

2. Children with a brother or sister who was attending the school prior to 1 September 2017 and either he/she or any younger brother or sister will be attending the school at the time of admission, where it is the nearest North Somerset school to the home address.

3. Children with a brother or sister who started attending the school on or after 1 September 2017 and he/she will be attending the school at the time of admission, living within the First Geographical Area.

4. Children living within the First Geographical Area.

5. Children, living outside the First Geographical Area, with a brother or sister who will be attending the school at the time of admission.

6. Children living outside the First Geographical Area living nearest to the school.

Within each criterion, priority will be given to children living closest to the school measured in a direct line.

Allocations during the previous five years as at the National Offer Day

	2020/21	2019/20	2018/19	2017/18	2016/17
Allocations	Oversubscribed - furthest distance 1.314 miles	Oversubscribed - furthest distance 3.583 miles	Oversubscribed - furthest distance 2.13 miles	Undersubscribed PAN: 15 (breached to 30) Offers: 25 Spaces: 5	Oversubscribed - furthest distance 1.972 miles
Appeals heard	1	0	0	0	0
Appeals upheld	0	0	0	0	0

Golden Valley Primary

Headteacher: Kevin Lynch
Address: Nailsea Park, Nailsea, North Somerset, BS48 1BB
Tel: 01275 853077
Email: office@goldenvalleyschool.co.uk
Web: www.goldenvalleyschool.co.uk
Status: Community
Age Range: 4-11
Published Admission Number: 60

Oversubscription Criteria:

1. Children in Care at the time of application and children who were previously in Care but ceased to be so because they were adopted (or became subject to a child arrangements order or special guardianship order) immediately following having been in Care.

2. Children with a brother or sister who will be attending the school at the time of admission.

3. Children living nearest to the school.

Priority within each criterion will be given to children living nearest to the school.

Allocations during the previous five years as at the National Offer Day

	2020/21	2019/20	2018/19	2017/18	2016/17
Allocations	Undersubscribed PAN: 60 Offers: 58 Spaces: 2	Oversubscribed - furthest distance 0.872 miles	Oversubscribed - furthest distance 0.547 miles	Undersubscribed PAN: 60 Offers: 57 Spaces: 3	Undersubscribed PAN: 60 Offers: 53 Spaces: 7
Appeals heard	0	0	3	0	0
Appeals upheld	0	0	0	0	0

Hannah More Infant

Headteacher: Mr Duncan Cook
Address: Whiteoak Way, Nailsea, North Somerset, BS48 4YZ
Tel: 01275 851127
Email: school@hannahmoreandgrove.co.uk
Web: www.hannahmoreandgrove.co.uk
Status: Academy
Age Range: 4-7
Published Admission Number: 60

Oversubscription Criteria:

1. Children in Care at the time of application and children who were previously in Care but ceased to be so because they were adopted (or became subject to a child arrangements order or special guardianship order) immediately following having been in Care.

2. Children with a brother or sister who will be attending Hannah More Infant school or Grove Junior school at the time of admission.

3. Children living nearest to the school.

Within each criterion, priority will be given to children living closest to the school measured in a direct line.

Allocations during the previous five years as at the National Offer Day

	2020/21	2019/20	2018/19	2017/18	2016/17
Allocations	Undersubscribed PAN: 60 Offers: 41 Spaces: 19	Undersubscribed PAN: 60 Offers: 49 Spaces: 11	Undersubscribed PAN: 60 Offers: 48 Spaces: 12	Undersubscribed PAN: 60 Offers: 53 Spaces: 7	Undersubscribed PAN: 60 Offers: 49 Spaces: 11
Appeals heard	0	0	0	0	0
Appeals upheld	0	0	0	0	0

Haywood Village Academy

Principal: Craig Jones
Address: 20 Whitney Crescent, Weston-super-Mare, North Somerset, BS24 8ES
Tel: 01934 312720
Email: enquiries@haywoodvillageacademy.org.uk
Web: www.haywoodvillageacademy.org.uk
Status: Academy
Age Range: 4-11
Published Admission Number: 60

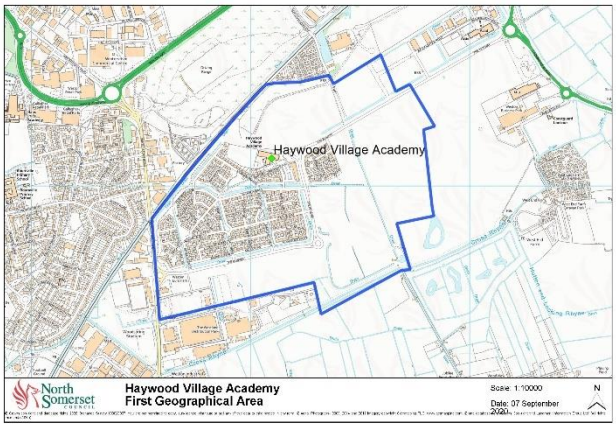

Oversubscription Criteria:

1. Looked After Children at the time of application and children who were previously looked after but ceased to be so because they were adopted (or became subject to a child arrangements order or special guardianship order) immediately following having been looked after.

2. Children whose sibling will be attending the school at the time of admission.

3. Children living within Haywood Village.

4. Children living closest to the school.

Within each criterion, priority will be given to children living closest to the school measured in a direct line.

Allocations during the previous five years as at the National Offer Day

	2020/21	2019/20	2018/19	2017/18	2016/17
Allocations	Oversubscribed - furthest distance 1.530 miles	Oversubscribed - furthest distance 1.21 miles	Undersubscribed PAN: 60 Offers: 56 Spaces: 4	Undersubscribed PAN: 60 Offers: 56 Spaces: 4	Undersubscribed PAN: 60 Offers: 23 Spaces: 37
Appeals heard	9	1	0	0	0
Appeals upheld	0	0	0	0	0

Herons' Moor Academy

Headteacher: Julie Fox
Address: Highlands Lane, Weston-super-Mare, North Somerset, BS24 7DX
Tel: 01934 427373
Email: school@heronsmoor.co.uk
Web: www.heronsmoor.co.uk
Status: Academy
Age Range: 3-11
Published Admission Number: 60

Oversubscription Criteria:

1. Children in Care at the time of application and children who were previously in Care but ceased to be so because they were adopted (or became subject to a child arrangements order or special guardianship order) immediately following having been in Care.

2. Children whose brother or sister will be attending the school at the time of application.

3. Children of Herons' Moor Academy staff employed on a permanent contract by the school for at least two years at the time of application, or where the member of Herons' Moor Academy staff has been recruited to fill a post for which there is a demonstrable skill shortage. This does not include staff who work on the school site for other employers.

4. Children living closest to the school.

Within each criterion, priority will be given to children living closest to the school measured in a direct line.

Allocations during the previous five years as at the National Offer Day

	2020/21	2019/20	2018/19	2017/18	2016/17
Allocations	Undersubscribed PAN: 60 Offers: 58 Spaces: 2	Oversubscribed - furthest distance 2.637 miles	Oversubscribed - furthest distance 0.701 miles	Oversubscribed - furthest distance 0.799 miles	Oversubscribed - furthest distance 0.752 miles
Appeals heard	0	1	0	2	0
Appeals upheld	0	0	0	0	0

High Down Infant

Executive Headteacher: Andreya Cowan
Address: Down Road, Portishead, North Somerset, BS20 6DY
Tel: 01275 843969
Email: office@highdownschools.org
Web: www.highdownschools.co.uk
Status: Academy
Age Range: 4-7
Published Admission Number: 90

Oversubscription Criteria:

1. Children in Care at the time of application and children who were previously in Care but ceased to be so because they were adopted (or became subject to a child arrangements order or special guardianship order) immediately following having been in Care.

2. Children with a brother or sister who will be attending High Down Infant school or High Down Junior school at the time of admission.

3. Children not satisfying a higher criterion.

Within each criterion, priority will be given to children living closest to the school measured in a direct line.

Allocations during the previous five years as at the National Offer Day

	2020/21	2019/20	2018/19	2017/18	2016/17
Allocations	Oversubscribed - furthest distance 1.268 miles	Full - no applicants refused a space	Undersubscribed PAN: 90 Offers: 70 Spaces: 20	Oversubscribed - furthest distance 0.883 miles	Undersubscribed PAN: 90 Offers: 75 Spaces: 15
Appeals heard	2	0	0	2	0
Appeals upheld	0	0	0	0	0

Hutton C of E Primary

Executive Headteacher: Luci Amos
Head of School: Rachel Whiting
Address: Church Lane, Hutton, Weston-super-Mare, North Somerset, BS24 9SN
Tel: 01934 812852
Email: office@huttonceprimaryschool.co.uk
Web: www.huttonceprimaryschool.co.uk
Status: Academy
Age Range: 4-11
Published Admission Number: 30

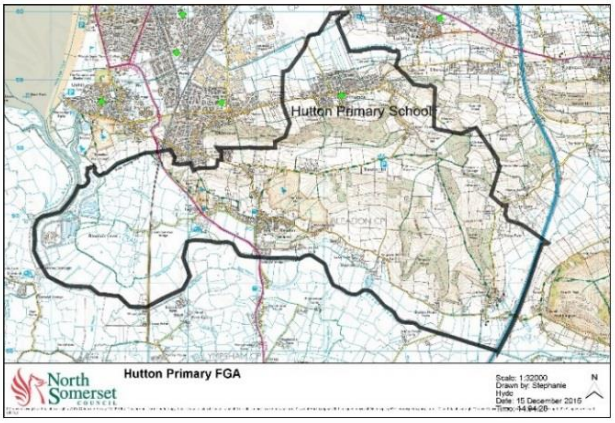

Oversubscription Criteria:

1. Children in Care at the time of application and children who were previously in Care but ceased to be so because they were adopted (or became subject to a child arrangements order or special guardianship order) immediately following having been in Care.

2. Children with a brother or sister who was attending the school prior to 1 September 2017 and either he/she or any younger brother or sister will be attending the school at the time of admission, where it is the nearest North Somerset school to the home address.

3. Children with a brother or sister who started attending the school on or after 1 September 2017 and he/she will be attending the school at the time of admission, living within the First Geographical Area.

4. Children living within the First Geographical Area.

5. Children, living outside the First Geographical Area, with a brother or sister who will be attending the school at the time of admission.

6. Children living outside the First Geographical Area living nearest to the school.

Within each criterion, priority will be given to children living closest to the school measured in a direct line.

Allocations during the previous five years as at the National Offer Day

	2020/21	2019/20	2018/19	2017/18	2016/17
Allocations	Undersubscribed PAN: 30 Offers: 22 Spaces: 8	Oversubscribed - furthest distance 1.661 miles	Undersubscribed PAN: 30 Offers: 27 Spaces: 3	Oversubscribed - furthest distance 1.179 miles	Undersubscribed PAN: 30 Offers: 29 Spaces: 1
Appeals heard	0	0	0	0	0
Appeals upheld	0	0	0	0	0

Kewstoke Primary

Headteacher: Sarah Harding
Address: Kewstoke Road, Weston-super-Mare, North Somerset, BS22 9YF
Tel: 01934 623430
Email: office@kewstokeprimary.co.uk
Web: www.kewstokeprimary.co.uk
Status: Community
Age Range: 3-11
Published Admission Number: 15

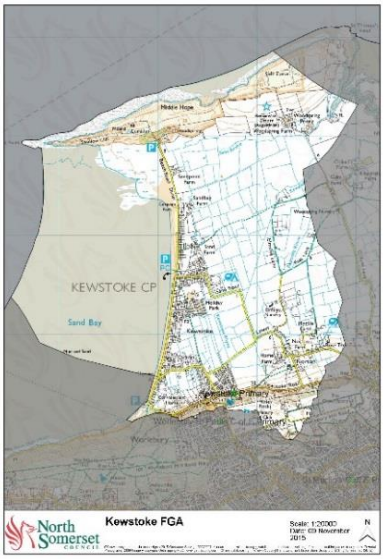

Oversubscription Criteria:

1. Children in Care at the time of application and children who were previously in Care but ceased to be so because they were adopted (or became subject to a child arrangements order or special guardianship order) immediately following having been in Care.

2. Children with a brother or sister who was attending the school prior to 1 September 2017 and either he/she or any younger brother or sister will be attending the school at the time of admission, where it is the nearest North Somerset school to the home address.

3. Children with a brother or sister who started attending the school on or after 1 September 2017 and he/she will be attending the school at the time of admission, living within the First Geographical Area.

4. Children living within the First Geographical Area.

5. Children, living outside the First Geographical Area, with a brother or sister who will be attending the school at the time of admission.

6. Children living outside the First Geographical Area living nearest to the school.

Priority within each criterion will be given to children living nearest to the school.

Allocations during the previous five years as at the National Offer Day

	2020/21	2019/20	2018/19	2017/18	2016/17
Allocations	Full - no applicants refused a space	Undersubscribed PAN: 15 Offers: 12 Spaces: 3	Undersubscribed PAN: 15 Offers: 14 Spaces: 1	Undersubscribed PAN: 15 Offers: 7 Spaces: 8	Undersubscribed PAN: 15 Offers: 6 Spaces: 9
Appeals heard	0	0	0	0	0
Appeals upheld	0	0	0	0	0

Kingshill Church School

Headteacher: Jan Thomson
Address: Pound Lane, Nailsea, North Somerset, BS48 2NP
Tel: 01275 852720
Email: office@kcs.bwmat.org
Web: www.kingshillbwmat.org
Status: Academy
Age Range: 4-11
Published Admission Number: 30

Oversubscription Criteria:

1. A 'looked after child' or a child who was previously looked after but immediately after being looked after became subject to an adoption, child arrangements or special guardianship order. For admission purposes, a looked after child is a child who, at the time of application, is (a) in the care of a local authority, or (b) being provided with accommodation by a local authority in the exercise of their social services functions. Section 22(1) of the Children Act 1989 applies).

2. Children who have a sibling attending Kingshill Church School at the time of application and who will still be attending the school at the time of admission.

3. Children who are eligible for the early years pupil premium, the pupil premium or service premium at the time of application (in accordance with section 1.39A of the School Admissions Code).

4. Children not satisfying a higher criterion.

If applying under criteria 3, please make sure you fill in and return the supplementary information form.

The eligibility criteria for early years and/or service premium can be found in the schools admissions policy (available on the schools website) and on the Supplementary Information Form. Within each criterion, priority will be given to children living closest to the school measured in a direct line.

Allocations during the previous five years as at the National Offer Day

	2020/21	2019/20	2018/19	2017/18	2016/17
Allocations	Undersubscribed PAN: 30 Offers: 20 Spaces: 10	Undersubscribed PAN: 30 Offers: 21 Spaces: 9	Undersubscribed PAN: 30 Offers: 15 Spaces: 15	Undersubscribed PAN: 30 Offers: 21 Spaces: 9	Undersubscribed PAN: 30 Offers: 15 Spaces: 15
Appeals heard	0	0	0	0	0
Appeals upheld	0	0	0	0	0

Locking Primary

Headteacher: Connol Boyle
Address: Meadow Drive, Locking, Weston-super-Mare, North Somerset, BS24 8BB
Tel: 01934 822867
Email: office@locking.extendlearning.org
Web: www.locking.n-somerset.sch.uk
Status: Academy
Age Range: 4-11
Published Admission Number: 60

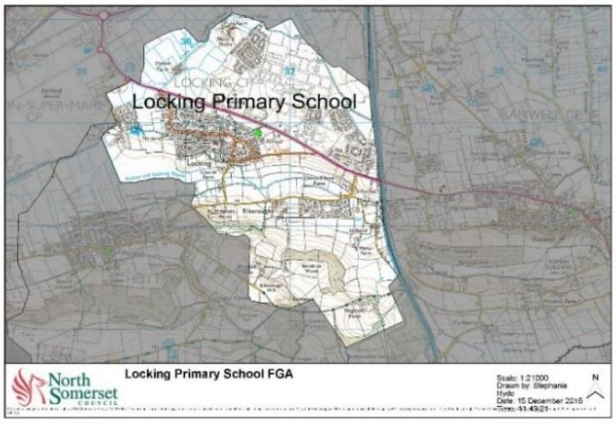

Oversubscription Criteria:

1. Children in Care at the time of application and children who were previously in Care but ceased to be so because they were adopted (or became subject to a child arrangements order or special guardianship order) immediately following having been in Care.

2. Children with a brother or sister who was attending the school prior to 1 September 2017 and either he/she or any younger brother or sister will be attending the school at the time of admission, where it is the nearest North Somerset school to the home address.

3. Children with a brother or sister who started attending the school on or after 1 September 2017 and he/she will be attending the school at the time of admission, living within the First Geographical Area.

4. Children living within the First Geographical Area.

5. Children, living outside the First Geographical Area, with a brother or sister who will be attending the school at the time of admission.

6. Children living outside the First Geographical Area living nearest to the school.

Within each criterion, priority will be given to children living closest to the school measured in a direct line.

Allocations during the previous five years as at the National Offer Day

	2020/21	2019/20	2018/19	2017/18	2016/17
Allocations	Undersubscribed PAN: 60 Offers: 35 Spaces: 25	Undersubscribed PAN: 60 Offers: 37 Spaces: 23	Undersubscribed PAN: 60 Offers: 35 Spaces: 25	Undersubscribed PAN: 60 Offers: 54 Spaces: 6	Oversubscribed - furthest distance 1.236 miles
Appeals heard	0	0	0	0	1
Appeals upheld	0	0	0	0	0

Mary Elton Primary

Headteacher: Dean Hudd
Address: Holland Road, Clevedon, North Somerset, BS21 7SX
Tel: 01275 876432
Email: office@maryelton.co.uk
Web: http://maryelton.greenhousecms.co.uk/
Status: Academy
Age Range: 4-11
Published Admission Number: 60

Oversubscription Criteria:

1. Children in Care at the time of application and children who were previously in Care but ceased to be so because they were adopted (or became subject to a child arrangements order or special guardianship order) immediately following having been in Care.

2. Children whose brother or sister will be attending the school at the time of admission.

3. Children living closest to the school.

Within each criterion, priority will be given to children living closest to the school measured in a direct line.

Allocations during the previous five years as at the National Offer Day

	2020/21	2019/20	2018/19	2017/18	2016/17
Allocations	Oversubscribed - furthest distance 0.671 miles	Oversubscribed - furthest distance 0.418 miles	Undersubscribed PAN: 60 Offers: 43 Spaces: 17	Oversubscribed - furthest distance 1.383 miles	Oversubscribed - furthest distance 0.353 miles
Appeals heard	0	1	0	0	2
Appeals upheld	0	0	0	0	0

Mead Vale Primary

Headteacher: Mr J Nicolaides
Address: Kestrel Drive, Weston-super-Mare, North Somerset, BS22 8RQ
Tel: 01934 511133
Email: office@meadvale.extendlearning.org
Web: www.meadvaleprimary.co.uk
Status: Academy
Age Range: 4-11
Published Admission Number: 60

Oversubscription Criteria:

1. Children in Care at the time of application and children who were previously in Care but ceased to be so because they were adopted (or became subject to a child arrangements order or special guardianship order) immediately following having been in Care.

2. Children whose brother or sister will be attending the school at the time of admission.

3. Children living closest to the school.

Within each criterion, priority will be given to children living closest to the school measured in a direct line.

Allocations during the previous five years as at the National Offer Day

	2020/21	2019/20	2018/19	2017/18	2016/17
Allocations	Undersubscribed PAN: 60 Offers: 28 Spaces: 32	Undersubscribed PAN: 60 Offers: 39 Spaces: 21	Undersubscribed PAN: 60 Offers: 33 Spaces: 27	Undersubscribed PAN: 60 Offers: 41 Spaces: 19	Undersubscribed PAN: 60 Offers: 54 Spaces: 6
Appeals heard	0	0	0	0	0
Appeals upheld	0	0	0	0	0

Mendip Green Primary

Headteacher: James Oakley
Address: Greenwood Road, Weston-super-Mare, North Somerset, BS22 6EX
Tel: 01934 513791
Email: info@mgps.n-somerset.sch.uk
Web: www.mendipgreen.co.uk
Status: Academy
Age Range: 4-11
Published Admission Number: 90

Oversubscription Criteria:

1. Children in Care at the time of application and children who were previously in Care but ceased to be so because they were adopted (or became subject to a child arrangements order or special guardianship order) immediately following having been in Care.

2. Children whose brother or sister will be attending the school at the time of admission.

3. Children of Mendip Green School staff employed on a permanent contract by the school for at least two years at the time of application, or where the member of Mendip Green School staff has been recruited to fill a post for which there is a demonstrable skill shortage. This does not include staff who work on the school site for other employers.

4. Children living closest to the school.

Within each criterion, priority will be given to children living closest to the school measured in a direct line.

Allocations during the previous five years as at the National Offer Day

	2020/21	2019/20	2018/19	2017/18	2016/17
Allocations	Undersubscribed PAN: 90 Offers: 82 Spaces: 8	Oversubscribed - furthest distance 2.177 miles	Oversubscribed - furthest distance 0.526 miles	Oversubscribed - furthest distance 1.847 miles	Oversubscribed - furthest distance 0.647 miles
Appeals heard	0	0	1	0	0
Appeals upheld	0	0	0	0	0

Milton Park Primary

Headteacher: Mrs Katharine Jordan
Address: Milton Park Road, Weston-super-Mare, North Somerset, BS22 8DY
Tel: 01934 624868
Email: office@miltonpark.extendlearning.org
Web: https://www.miltonpark.org.uk/
Status: Academy
Age Range: 4-11
Published Admission Number: 60

Oversubscription Criteria:

1. Children in Care at the time of application and children who were previously in Care but ceased to be so because they were adopted (or became subject to a child arrangements order or special guardianship order) immediately following having been in Care.

2. Children whose brother or sister will be attending the school at the time of admission.

3. Children living closest to the school.

Within each criterion, priority will be given to children living closest to the school measured in a direct line.

Allocations during the previous five years as at the National Offer Day

	2020/21	2019/20	2018/19	2017/18	2016/17
Allocations	Undersubscribed PAN: 60 Offers: 42 Spaces: 18	Undersubscribed PAN: 60 Offers: 45 Spaces: 15	Undersubscribed PAN: 60 Offers: 38 Spaces: 22	Undersubscribed PAN: 60 Offers: 41 Spaces: 19	Undersubscribed PAN: 60 Offers: 36 Spaces: 24
Appeals heard	0	0	0	0	0
Appeals upheld	0	0	0	0	0

Northleaze C of E Primary

Headteacher: Victoria Reyes
Address: Brook Close, Long Ashton, North Somerset, BS41 9NG
Tel: 01275 540077
Email: school@northleazeprimary.org.uk
Web: www.northleaze.n-somerset.sch.uk
Status: Academy
Age Range: 4-11
Published Admission Number: 30

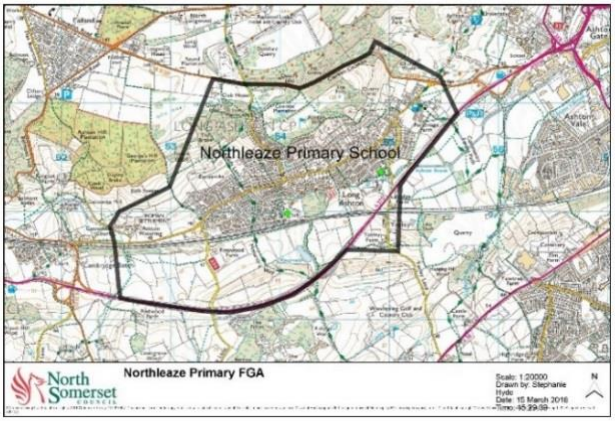

Oversubscription Criteria:

1. Children in Care at the time of application and children who were previously in Care but ceased to be so because they were adopted (or became subject to a child arrangements order or special guardianship order) immediately following having been in Care.

2. Children with a brother or sister who were attending the school prior to 1 September 2016 and either he/she or any younger brother or sister will be attending the school at the time of admission.

3. Children with a brother or sister attending the school at the time of admission and are living within the Long Ashton First Geographical Area.

4. Children living within the Long Ashton First Geographical Area.

5. Children, living outside the Long Ashton First Geographical Area, with a brother or sister who will be attending the school at the time of admission.

6. Children living outside the Long Ashton First Geographical Area living nearest to the school.

Within each criterion, priority will be given to children living closest to the school measured in a direct line.

Allocations during the previous five years as at the National Offer Day

	2020/21	2019/20	2018/19	2017/18	2016/17
Allocations	Oversubscribed - furthest distance 7.682 miles	Oversubscribed - furthest distance 1.205 miles	Full - no applicants refused a space	Oversubscribed - furthest distance 0.562 miles	Oversubscribed - furthest distance 0.593 miles
Appeals heard	0	0	0	0	0
Appeals upheld	0	0	0	0	0

Oldmixon Primary

Interim Executive Headteacher: Mrs Heidi Hudd
Interim Head of School: Mrs Laina Pettifor
Address: Monkton Avenue, Weston-super-Mare, North Somerset, BS24 9DA
Tel: 01934 812879
Email: office@oldmixon.extendlearning.org
Web: www.oldmixonprimary.co.uk
Status: Academy
Age Range: 3-11
Published Admission Number: 30

Oversubscription Criteria:

1. Children in Care at the time of application and children who were previously in Care but ceased to be so because they were adopted (or became subject to a child arrangements order or special guardianship order) immediately following having been in Care.

2. Children whose brother or sister will be attending the school at the time of admission.

3. Children who are eligible for the early years pupil premium or service premium who attend the preschool at Oldmixon Primary School at the time of application.

4. Children of Oldmixon School staff employed on a permanent contract by the school for at least two years at the time of application, or where the member of Oldmixon School staff has been recruited to fill a post for which there is a demonstrable skill shortage. This does not include staff who work on the school site for other employers.

5. Children living closest to the school.

Within each criterion, priority will be given to children living closest to the school measured in a direct line.

If applying under criteria 3, please make sure you fill in and return the supplementary information form.

The eligibility criteria for early years and/or service premium can be found in the schools admissions policy (available on the schools website) and on the Supplementary Information Form.

Allocations during the previous five years as at the National Offer Day

	2020/21	2019/20	2018/19	2017/18	2016/17
Allocations	Oversubscribed - furthest distance 0.248 miles	Undersubscribed PAN: 30 Offers: 28 Spaces: 2	Undersubscribed PAN: 30 Offers: 24 Spaces: 6	Undersubscribed PAN: 30 Offers: 27 Spaces: 3	Oversubscribed - furthest distance 2.385 miles
Appeals heard	5	0	0	0	2
Appeals upheld	1	0	0	0	0

Parklands Educate Together Primary

Headteacher: Steve Davis
Address: 1 Russell Road, Locking Parklands, Weston-super-Mare, BS24 7NH
Tel: 01934 404555
Email: info@parklandset.org.uk
Web: www.parklandset.org.uk
Status: Academy
Age Range: 3-11
Published Admission Number: 60

Oversubscription Criteria:

1. Looked after Children (i.e. children who are in the care of local authorities as defined by Section 22 of the Children Act 1989). In this case, the local authority must confirm that the child will be in public care when he or she is admitted to a school. This definition will also include 'previously looked after children' who have been adopted immediately after being looked after or who, immediately after being looked after became subject to a child arrangements order or special guardianship order

2. Children with brothers/sisters at the school at the time of the proposed admission. Brothers/sisters must live at the same address as the child for whom the application is being made. This includes half, step and foster brothers/sisters who live at the same address. Home address as defined by the Local Authority Admissions Policy.

3. Other Children.

Within each criterion, priority will be given to children living closest to the school measured in a direct line.

Allocations during the previous five years as at the National Offer Day

	2020/21	2019/20	2018/19	2017/18	2016/17
Allocations	Undersubscribed PAN: 60 Offers: 42 Spaces: 18	Undersubscribed PAN: 60 Offers: 17 Spaces: 43	Undersubscribed PAN: 60 Offers: 3 Spaces: 57	School not open	School not open
Appeals heard	0	0	0	N/A	N/A
Appeals upheld	0	0	0	N/A	N/A

Portishead Primary

Headteacher: Richard Riordan
Address: Station Road, Portishead, North Somerset, BS20 7DB
Tel: 01275 843360
Email: school.office@portisheadprimary.co.uk
Web: www.portisheadprimary.co.uk
Status: Academy
Age Range: 4-11
Published Admission Number: 60

Oversubscription Criteria:

1. Children in Care at the time of application and children who were previously in Care but ceased to be so because they were adopted (or became subject to a child arrangements order or special guardianship order) immediately following having been in Care.

2. Children who, have a sibling on roll at the school at the time of application who will still be on roll at the time of admission and who lives at the same home address.

3. Children not satisfying a higher criterion.

Within each criterion, priority will be given to children living closest to the school measured in a direct line.

Allocations during the previous five years as at the National Offer Day

	2020/21	2019/20	2018/19	2017/18	2016/17
Allocations	Oversubscribed - furthest distance 0.399 miles	Oversubscribed - furthest distance 0.337 miles	Oversubscribed - furthest distance 0.759 miles	Oversubscribed - furthest distance 0.527 miles	Oversubscribed - furthest distance 0.286 miles
Appeals heard	2	1	2	4	5
Appeals upheld	0	0	1	0	0

Sandford Primary

Executive Headteacher: TBC
Deputy Headteacher: Miss Angela Stevens
Address: 49 Greenhill Road, Sandford, North Somerset, BS25 5PA
Tel: 01934 852602
Email: office@sandfordprimary.org
Web: www.sandfordprimary.org
Status: Community
Age Range: 4-11
Published Admission Number: 20

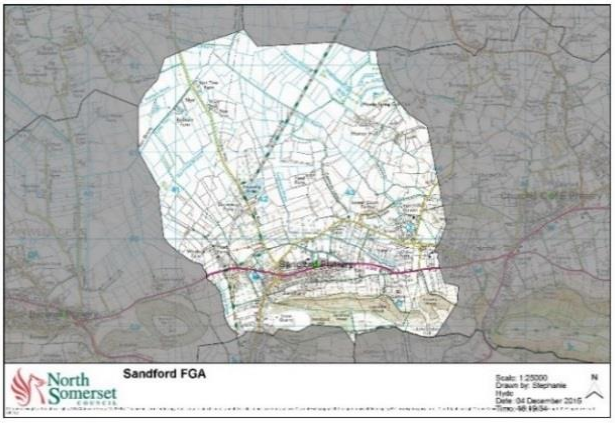

Oversubscription Criteria:

1. Children in Care at the time of application and children who were previously in Care but ceased to be so because they were adopted (or became subject to a child arrangements order or special guardianship order) immediately following having been in Care.

2. Children with a brother or sister who was attending the school prior to 1 September 2017 and either he/she or any younger brother or sister will be attending the school at the time of admission, where it is the nearest North Somerset school to the home address.

3. Children with a brother or sister who started attending the school on or after 1 September 2017 and he/she will be attending the school at the time of admission, living within the First Geographical Area.

4. Children living within the First Geographical Area.

5. Children, living outside the First Geographical Area, with a brother or sister who will be attending the school at the time of admission.

6. Children living outside the First Geographical Area living nearest to the school.

Priority within each criterion will be given to children living nearest to the school.

Allocations during the previous five years as at the National Offer Day

	2020/21	2019/20	2018/19	2017/18	2016/17
Allocations	Oversubscribed - furthest distance 2.118 miles	Oversubscribed - furthest distance 6.889 miles	Full - no applicants refused a space	Oversubscribed - furthest distance 3.759 miles	Oversubscribed - furthest distance 2.581 miles
Appeals heard	0	0	0	0	0
Appeals upheld	0	0	0	0	0

St Andrew's C of E Primary

Headteacher: Fran Martin
Address: Station Road, Congresbury, North Somerset, BS49 5DX
Tel: 01934 832505
Email: office@standrewsprimary.org.uk
Web: www.standrewscongresbury.co.uk
Status: Voluntary Controlled
Age Range: 4-11
Published Admission Number: 30

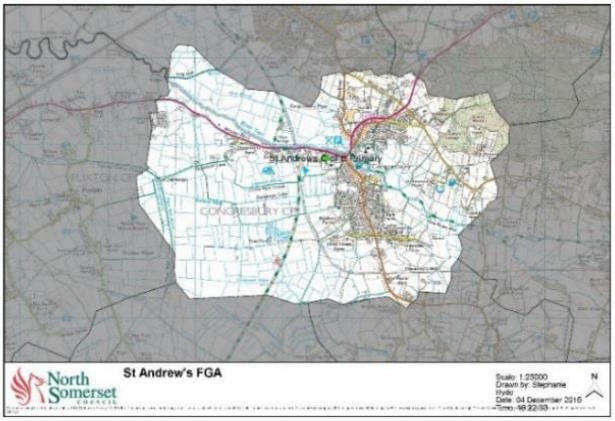

Oversubscription Criteria:

1. Children in Care at the time of application and children who were previously in Care but ceased to be so because they were adopted (or became subject to a child arrangements order or special guardianship order) immediately following having been in Care.

2. Children with a brother or sister who was attending the school prior to 1 September 2017 and either he/she or any younger brother or sister will be attending the school at the time of admission, where it is the nearest North Somerset school to the home address.

3. Children with a brother or sister who started attending the school on or after 1 September 2017 and he/she will be attending the school at the time of admission, living within the First Geographical Area.

4. Children living within the First Geographical Area.

5. Children, living outside the First Geographical Area, with a brother or sister who will be attending the school at the time of admission.

6. Children living outside the First Geographical Area living nearest to the school.

Priority within each criterion will be given to children living nearest to the school.

Allocations during the previous five years as at the National Offer Day

	2020/21	2019/20	2018/19	2017/18	2016/17
Allocations	Undersubscribed PAN: 30 Offers: 28 Spaces: 2	Undersubscribed PAN: 45 Offers: 27 Spaces: 18	Undersubscribed PAN: 45 Offers: 24 Spaces: 21	Undersubscribed PAN: 45 Offers: 25 Spaces: 20	Undersubscribed PAN: 45 Offers: 24 Spaces: 21
Appeals heard	0	0	0	0	0
Appeals upheld	0	0	0	0	0

St Anne's Church Academy

Acting Headteacher: Emma Hardy-Smith
Address: Bristol Road, Hewish, Weston-super-Mare, North Somerset, BS24 6RT

1 Scot Elm Drive, West Wick, Weston-super-Mare, North Somerset, BS24 7JU

Tel: 01934 832159 (Hewish)
01934 520461 (West Wick)
Email:
school.enquiries@stannesprimaryschool.co.uk
Web: www.stannesprimaryschool.co.uk
Status: Academy
Age Range: 4-11
Published Admission Number: 60 across both sites (30 per site)

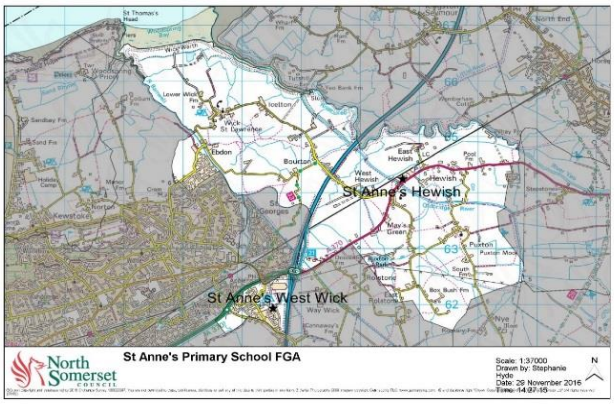

Admission to St Anne's Church Academy is to the school only and not to any particular site. Due to this parents are asked to complete a Supplementary Information Form to state which of the St Anne's sites you wish your child to attend. However, attendance at your preferred site cannot be guaranteed.

Oversubscription Criteria:

1. Children in Care at the time of application and children who were previously in Care but ceased to be so because they were adopted (or became subject to a child arrangements order or special guardianship order) immediately following having been in Care.
2. Children of St Anne's Church Academy staff employed on a permanent contract by the school for at least two years at the time of application, or where the member of St Anne's Church Academy staff has been recruited to fill a post for which there is a demonstrable skill shortage. This does not include staff who work on the school campus for other employers.
3. Children with a brother or sister who was attending the school prior to 1st September 2017 attending the school at time of admission.
4. Children living within the First Geographical Area and have a brother or sister attending the school at time of admission.
5. Children living within the First Geographical Area who attend church or a service at a place of Christian worship with a family member, or children of a parent(s) who attend a church or a service at a place of Christian worship. Defined as attending a church or a service each month for a consecutive period of six months prior to application and evidenced by a signed Supplementary Information Form.
6. Children living within the First Geographical Area.
7. Children living outside the First Geographical Area and have a brother or sister attending the school at time of admission.
8. Children living outside the First Geographical Area who attend church or a service at a place of Christian worship with a family member, or children of a parent(s) who attend a church or a service at a place of Christian worship. Defined as attending a church or a service each month for a consecutive period of six months prior to application and evidenced by a signed Supplementary Information Form.
9. Children living outside the geographical area.

Within each criterion, priority will be given to children living closest to the school measured in a direct line.

Attendance at a Church or place of Christian worship must be each month for a consecutive period of six months prior to application. Applicants must complete the Governors Supplementary Information Form and ensure that the vicar, priest, minister, pastor or warden of their church also completes the relevant sections.

Given COVID19 restrictions on attending places of worship, please check individual school websites for any changes to faith criteria requirements.

Admission to St Anne's Church Academy is to the school and not to any particular site. As part of this, a separate site allocation process needs to be completed. Parents are asked to complete a Supplementary Information Form to state which of the St Anne's Church Academy sites you wish your child to attend.

Site allocation will be decided by using the school's allocation list. The allocation list is a list of all children who have been successful at gaining a place at St Anne's Church Academy, and will, for Reception intake, contain around 60 children's names that is ranked in accordance with the school's Oversubscription Criteria. Each ranked child will be considered for site allocation.

West Wick site has a capacity of 30 children per intake. Hewish site has a capacity of 30 children per intake.

The following criteria will be used to determine the site allocation:

1. Children with a Statement of Special Educational Needs (SEN) or Education Health and Care Plan EHCP with St Anne's Church Academy named as the most appropriate school.
2. Children in Care at the time of application and children who were previously in Care but ceased to be so because they were adopted (or became subject to a child arrangements order or special guardianship order) immediately following having been in Care.
3. Children with a brother or sister attending a site and a satisfactory Supplementary Information Form has been received.
4. Direct line distance measured from the child's home to the nearest school site and a satisfactory Supplementary Information Form has been received.
5. Children with a brother or sister attending a site and a satisfactory Supplementary Information Form has NOT been received.
6. Direct line distance measured from the child's home to the nearest school site and a satisfactory Supplementary Information Form has NOT been received.

If an applicant submits a Supplementary Information Form and their preferred site is already full, the child will still be offered a place at St Anne's Church Academy however it will be at a different site to their preference.

Allocations during the previous five years as at the National Offer Day

	2020/21	2019/20	2018/19	2017/18	2016/17
Allocations	Oversubscribed - furthest distance 2.279 miles	Oversubscribed - furthest distance 2.257 miles	Oversubscribed - furthest distance 0.409 miles	Hewish Undersubscribed PAN: 30 Offers: 27 Spaces: 3 West Wick Oversubscribed - furthest distance 0.297 miles	Hewish: Undersubscribed PAN: 30 Offers: 17 Spaces: 13 West Wick Oversubscribed - furthest distance 0.348 miles
Appeals heard	0	0	0	1	1
Appeals upheld	0	0	0	1	0

St Francis' Catholic Primary

Headteacher: Catherine Hunt
Address: Station Road, Nailsea, North Somerset, BS48 4PD
Tel: 01275 855373
Email: office@stfrancispri.org
Web: www.st-francis.n-somerset.sch.uk
Status: Voluntary Aided
Age Range: 4-11
Published Admission Number: 30

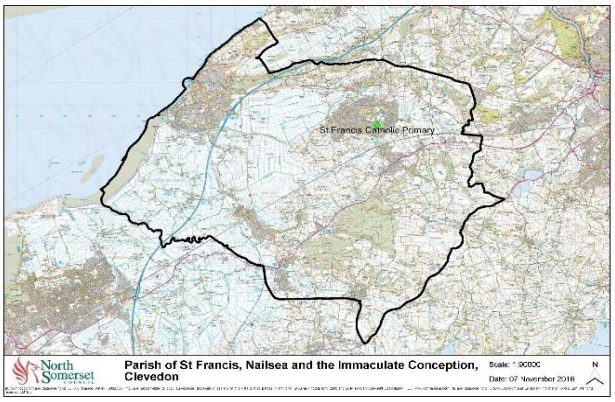

Oversubscription Criteria:
Within each of the categories listed below, priority will be given to children who will have a brother or sister at the school at the time of enrolment.

1. Catholic looked after and previously looked after children.
2. Catholic children who are resident in the school's designated parishes St Francis', Nailsea and The Immaculate Conception, Clevedon.
3. Other Catholic children.
4. Other looked after and previously looked after children.
5. Children who are a Catechumen.
6. Any other children.

Where children have identical ranking, priority within each category will then be determined by random allocation.

Supporting Evidence for categories 1, 2, 3 and 5 supporting evidence must be provided. If you do not provide the supporting documentation e.g. a certificate of baptism, or of reception into the Church, or of reception into the order of catechumens, your child cannot be placed within any of those categories and this may affect your child's chance of being offered a place. To be considered in the first round of allocations, it should be submitted to the school.

Allocations during the previous five years as at the National Offer Day

	2020/21	2019/20	2018/19	2017/18	2016/17
Allocations	Undersubscribed PAN: 30 Offers: 26 Spaces: 4	Undersubscribed PAN: 30 Offers: 22 Spaces: 8	Undersubscribed PAN: 30 Offers: 16 Spaces: 14	Undersubscribed PAN: 30 Offers: 28 Spaces: 2	Oversubscribed - furthest distance 1.207 miles
Appeals heard	0	0	0	0	0
Appeals upheld	0	0	0	0	0

St Georges Church School and Nursery

Headteacher: Nina Walker
Address: Pastures Avenue, St Georges, Weston-super-Mare, North Somerset, BS22 7SA
Tel: 01934 426901
Email: office@stgeorges.bwmat.org
Web: www.stgeorgeschurchschool.co.uk
Status: Academy
Age Range: 2-11
Published Admission Number: 30

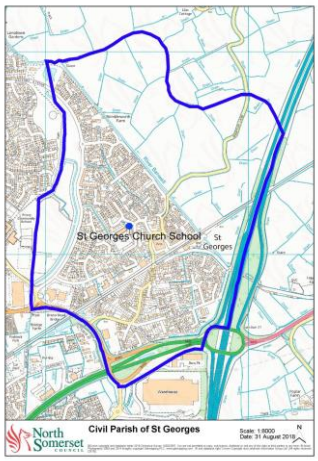

Oversubscription Criteria:

1. A 'looked after child' or a child who was previously looked after but immediately after being looked after became subject to an adoption, child arrangements, or special guardianship order. A looked after child is a child who, at the time of application, is (a) in the care of a local authority, or (b) being provided with accommodation by a local authority in the exercise of their social services functions (section 22 (1) of the Children Act 1989 applies).

2. Children who have a sibling attending St Georges Church School at the time of application, who will still be on roll at the time of admission and who lives at the same home address.

3. Children who live within the Civil Parish of St Georges or with a confirmed move to a home address within this parish, available at the time of application.

4. Children not satisfying a higher criterion.

Within each criterion, priority will be given to children living closest to the school measured in a direct line.

Allocations during the previous five years as at the National Offer Day

	2020/21	2019/20	2018/19	2017/18	2016/17
Allocations	Oversubscribed - furthest distance 0.338 miles	Undersubscribed PAN: 30 Offers: 24 Spaces: 6	Oversubscribed - furthest distance 0.285 miles	Oversubscribed - furthest distance 0.183 miles	Oversubscribed - furthest distance 0.274 miles
Appeals heard	1	0	0	2	0
Appeals upheld	0	0	0	0	0

St John the Evangelist Church School

Headteacher: Ian Doswell
Address: Fosseway, Clevedon, North Somerset, BS21 5EL
Tel: 01275 873417
Email: office@stje.bwmat.org
Web: stjohnevangelistbwmat.org
Status: Academy
Age Range: 4-11
Published Admission Number: 45

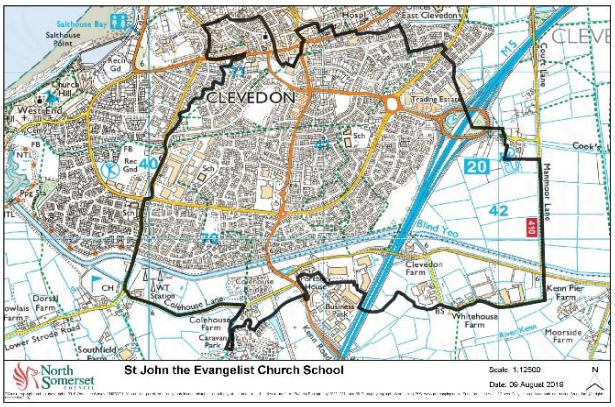

Oversubscription Criteria:

1. A 'looked after child' or a child who was previously looked after but immediately after being looked after became subject to an adoption, child arrangements, or special guardianship order. A looked after child is a child who, at the time of application, is (a) in the care of a local authority, or (b) being provided with accommodation by a local authority in the exercise of their social services functions (section 22 (1) of the Children Act 1989 applies).

2. Children with a sibling attending the school at the time of application, who will still be on roll at the time of admission and who lives at the same address.

3. Children who, at the time of application, live within the Ecclesiastical Parish of St John the Evangelist or with a confirmed move to an address within the Ecclesiastical Parish.

4. Children who themselves, or whose parent(s) attend a service of Christian worship at a registered place of worship on at least one day per month and have attended for the twelve months prior to submitting an admission application.

5. Children not satisfying criterion.

Within each criterion, priority will be given to children living closest to the school measured in a direct line.

The Supplementary Information Form (SIF), must be completed and submitted in conjunction with the school place application if the applicant wishes the child to be considered against criterion 1 or criterion 4.

Given COVID19 restrictions on attending places of worship, please check individual school websites for any changes to faith criteria requirements.

Allocations during the previous five years as at the National Offer Day

	2020/21	2019/20	2018/19	2017/18	2016/17
Allocations	Undersubscribed PAN: 45 Offers: 40 Spaces: 5	Undersubscribed PAN: 45 Offers: 37 Spaces: 8	Undersubscribed PAN: 45 Offers: 41 Spaces: 4	Undersubscribed PAN: 45 Offers: 40 Spaces: 5	Oversubscribed - furthest distance 0.432 miles
Appeals heard	0	0	0	0	0
Appeals upheld	0	0	0	0	0

St Joseph's Catholic Primary

Headteacher: Elaine Jackson
Address: Bristol Road, Portishead, North Somerset, BS20 6QB
Tel: 01275 848367
Email: office@st-josephs.org.uk
Web: www.st-josephs.org.uk
Status: Voluntary Aided
Age Range: 4-11
Published Admission Number: 30

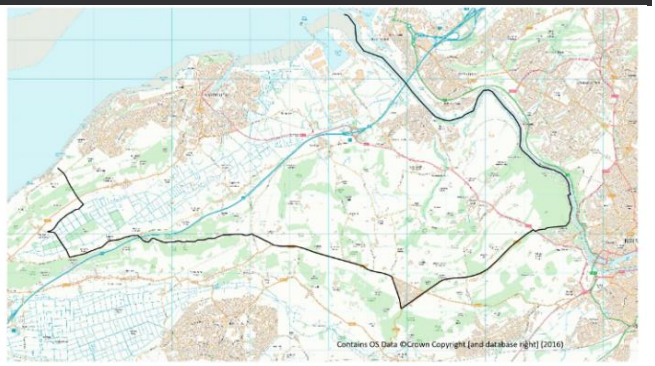

Oversubscription Criteria:
Within each of the categories listed below, priority will be given to children who will have a brother or sister at the school at the time of enrolment.

1. Catholic looked after and previously looked after children.
2. Catholic children who are resident in the school's designated parishes St. Joseph's Catholic Church Portishead.
3. Other Catholic children.
4. Other looked after and previously looked after children.
5. Children who are a Catechumen.
6. Any other children.

Where children have identical ranking, priority within each category 1, 2, 3 and 5 will be determined by random allocation.

Priority within each category 4 and 6 will be given to those living closest to the school as measured in a direct line distance.

For categories 1, 2, 3 and 5 supporting evidence must be provided. If you do not provide the supporting documentation e.g. a certificate of baptism, or of reception into the Church, or of reception into the order of catechumens, your child cannot be placed within any of those categories and this may affect your child's chance of being offered a place. To be considered in the first round of allocations, it should be submitted to the school.

Allocations during the previous five years as at the National Offer Day

	2020/21	2019/20	2018/19	2017/18	2016/17
Allocations	Undersubscribed PAN: 30 Offers: 21 Spaces: 9	Oversubscribed - furthest distance 1.095 miles	Undersubscribed PAN: 30 Offers: 24 Spaces: 6	Oversubscribed - furthest distance 1.293 miles	Undersubscribed PAN: 30 Offers: 28 Spaces: 2
Appeals heard	0	0	0	0	0
Appeals upheld	0	0	0	0	0

St Mark's Ecumenical Anglican/Methodist Primary School

Headteacher: Helen Bath
Address: St Mark's Road, Worle, Weston-super-Mare, North Somerset, BS22 7PU
Tel: 01934 513008
Email: office@stmarks.bwmat.org
Web: www.saintmarks.co.uk
Status: Academy
Age Range: 4-11
Published Admission Number: 60

Oversubscription Criteria:

1. Children in Care at the time of application and children who were previously in Care but ceased to be so because they were adopted (or became subject to a child arrangements order or special guardianship order) immediately following having been in Care.
2. Brothers and sisters of a pupil on the school roll at time of admission.
3. Children who are, or children whose parent(s)/primary carer(s) is/are, a practising member(s) of a Christian Church which is a full member of Churches Together in Weston-super-Mare District and/or Churches Together in England.
4. Children living closest to the school.

Within each criterion, priority will be given to children living closest to the school measured in a direct line.

In order to fulfil the requirements of the church criteria, the child and/or their parents(s)/primary carer(s) would need to have attended church at least twice a month for a period of not less than the previous twelve months. The reference must confirm this. In the over subscription criteria C it is strongly recommended that the Supplementary Information Form (SIF) is used by the Minister, Vicar, Priest, Church Leader of equivalent status or person appointed by the Governing Body of the Church. If the SIF is not used then a reference letter, signed by the Minister, Vicar, Priest, Church Leader of equivalent status or person appointed by The Governing Body of the Church, must confirm that the child and/or their parent(s)/primary carer(s) have attended church at least twice a month for a period of not less than the previous twelve months.

Given COVID19 restrictions on attending places of worship, please check individual school websites for any changes to faith criteria requirements.

It is essential that this reference must be submitted to St Mark's Primary School, St Mark's Road, Worle, Weston-super-Mare, BS22 7PU by 23:59 on 15 January 2021 to be considered in the first round of allocations. Any hand delivered forms must be submitted during school office hours (08:30 to 16:00 term time) by a deadline of 16:00 on 15 January 2021. Failure to supply a written reference signed by the Minister, Vicar, Priest, Church Leader of equivalent status or person appointed by The Governing Body of the Church confirming church attendance as above, will invalidate consideration of applications made under criteria C.

Allocations during the previous 5 years as at the National Offer Day

	2020/21	2019/20	2018/19	2017/18	2016/17
Allocations	Oversubscribed - furthest distance 0.668 miles	Undersubscribed PAN: 60 Offers: 51 Spaces: 9	Oversubscribed - furthest distance 0.512 miles	Undersubscribed PAN: 60 Offers: 52 Spaces: 8	Oversubscribed - furthest distance 0.472 miles
Appeals heard	0	0	1	0	0
Appeals upheld	0	0	0	0	0

St Martin's C of E Primary

Headteacher: Simon Marriott
Address: Spring Hill, Worle, Weston-super-Mare, North Somerset, BS22 9BQ
Tel: 01934 628651
Email: office@stmartinsschool.org.uk
Web: www.stmartinsschool.org.uk
Status: Academy
Age Range: 4-11
Published Admission Number: 60

Oversubscription Criteria:

1. Children in Care at the time of application and children who were previously in Care but ceased to be so because they were adopted (or became subject to a child arrangements order or special guardianship order) immediately following having been in Care.

2. Children with a brother or sister who will be attending the school at the time of admission.

3. Children living nearest to the school.

Within each criterion, priority will be given to children living closest to the school measured in a direct line.

Allocations during the previous 5 years as at the National Offer Day

	2020/21	2019/20	2018/19	2017/18	2016/17
Allocations	Undersubscribed PAN: 60 Offers: 28 Spaces: 32	Undersubscribed PAN: 90 Offers: 35 Spaces: 55	Undersubscribed PAN: 90 Offers: 42 Spaces: 48	Undersubscribed PAN: 90 Offers: 48 Spaces: 42	Undersubscribed PAN: 90 Offers: 68 Spaces: 22
Appeals heard	0	0	0	0	0
Appeals upheld	0	0	0	0	0

St Mary's C of E Primary

Headteacher: Sophie Westerwijk
Address: Church Lane, Portbury, North Somerset, BS20 7TR
Tel: 01275 372066
Email: admin@stmarysprimaryportbury.org
Web: www.stmarysprimaryportbury.co.uk
Status: Academy
Age Range: 4-11
Published Admission Number: 15

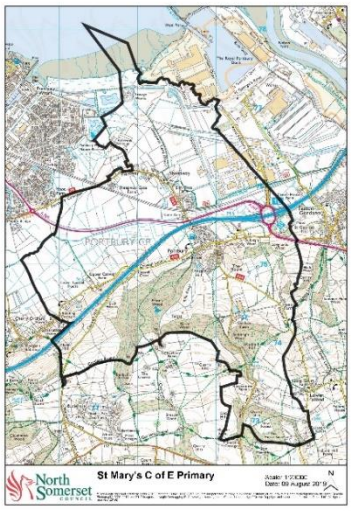

Oversubscription Criteria:

1. Children in Care at the time of application and children who were previously in Care but ceased to be so because they were adopted (or became subject to a child arrangements order or special guardianship order) immediately following having been in Care.

2. Children who have a sibling on roll at the school at the time of application who will still be on roll at the time of admission and who lives at the same home address.

3. Children living within the First Geographical Area.

4. Children not satisfying a higher criterion.

Within each criterion, priority will be given to children living closest to the school measured in a direct line.

Allocations during the previous 5 years as at the National Offer Day

	2020/21	2019/20	2018/19	2017/18	2016/17
Allocations	Oversubscribed - furthest distance 1.751 miles	Oversubscribed - furthest distance 0.788 miles	Undersubscribed PAN: 15 Offers: 9 Spaces: 6	Undersubscribed PAN: 15 (Breached to 30) Offers: 18 Spaces: 12	Undersubscribed PAN: 15 Offers: 8 Spaces: 7
Appeals heard	0	2	0	0	0
Appeals upheld	0	0	0	0	0

St Nicholas Chantry C of E Primary

Headteacher: Peter Treasure-Smith
Address: Highdale Avenue, Clevedon, North Somerset, BS21 7LT
Tel: 01275 873132
Email: office@stnicholaschantryschool.org.uk
Web: www.stnicholaschantryschool.org.uk
Status: Academy
Age Range: 4-11
Published Admission Number: 60

Oversubscription Criteria:

1. Children in Care at the time of application and children who were previously in Care but ceased to be so because they were adopted (or became subject to a child arrangements order or special guardianship order) immediately following having been in Care.

2. Children with a brother or sister who will be attending the school at the time of admission.

3. Children living nearest to the school.

Within each criterion, priority will be given to children living closest to the school measured in a direct line.

Allocations during the previous 5 years as at the National Offer Day

	2020/21	2019/20	2018/19	2017/18	2016/17
Allocations	Undersubscribed PAN: 60 Offers: 49 Spaces: 11	Undersubscribed PAN: 60 Offers: 52 Spaces: 8	Undersubscribed PAN: 60 Offers: 36 Spaces: 24	Undersubscribed PAN: 60 Offers: 54 Spaces: 6	Oversubscribed - furthest distance 0.612 miles
Appeals heard	0	0	0	0	0
Appeals upheld	0	0	0	0	0

St Peter's C of E Primary

Headteacher: Sharon Roberts
Address: Halletts Way, Portishead, North Somerset, BS20 6BT
Tel: 01275 843142
Email: enquiries@sppschool.uk
Web: www.st-peters.n-somerset.sch.uk
Status: Academy
Age Range: 4-11
Published Admission Number: 90

Oversubscription Criteria:

1. Children in Care at the time of application and children who were previously in Care but ceased to be so because they were adopted (or became subject to a child arrangements order or special guardianship order) immediately following having been in Care.

2. Children who, have a sibling on roll at the school at the time of application who will still be on roll at the time of admission and who lives at the same home address.

3. Children not satisfying a higher criterion.

Within each criterion, priority will be given to children living closest to the school measured in a direct line.

Allocations during the previous 5 years as at the National Offer Day

	2020/21	2019/20	2018/19	2017/18	2016/17
Allocations	Oversubscribed - furthest distance 0.791 miles	Oversubscribed - furthest distance 0.789 miles	Undersubscribed PAN: 90 Offers: 84 Spaces: 6	Oversubscribed - furthest distance 0.759 miles	Oversubscribed - furthest distance 0.851 miles
Appeals heard	0	1	0	1	0
Appeals upheld	0	0	0	0	0

Tickenham C of E Primary

Headteacher: Mrs Elizabeth Lester
Address: 174 Clevedon Road, Tickenham, Clevedon, North Somerset, BS21 6RG
Tel: 01275 853919
Email: office@tickenhamprimaryschool.org.uk
Web: www.tickenhamprimaryschool.org.uk
Status: Academy
Age Range: 4-11
Published Admission Number: 15

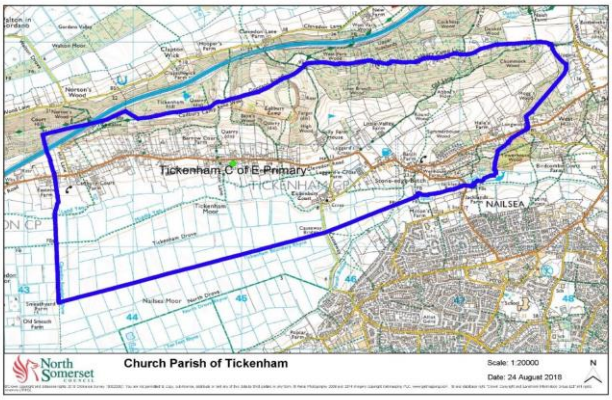

Oversubscription Criteria:

1. Children in Care at the time of application and children who were previously in Care but ceased to be so because they were adopted (or became subject to a child arrangements order or special guardianship order) immediately following having been in Care.

2. Children living within the Church Parish of Tickenham (St. Quiricus and St. Julietta).

3. Children whose brother or sister will be attending the school at the time of admission.

4. Children who themselves, or whose parent(s)/carer(s) regularly attend Tickenham (St. Quiricus and St. Julietta) Parish Church, i.e. they attend at least twice a month for at least six months.

5. Children who themselves, or whose parent(s)/carer(s) regularly attend another church, i.e. they attend at least twice a month for at least 6 months.

6. Children outside the Church Parish of Tickenham (St Quiricus and St. Julietta) living closest to the school.

Within each criterion, priority will be given to children living closest to the school measured in a direct line.

If applying under criteria 4 or 5, please make sure you fill in and return the supplementary information form.

Given COVID19 restrictions on attending places of worship, please check individual school websites for any changes to faith criteria requirements.

Allocations during the previous 5 years as at the National Offer Day

	2020/21	2019/20	2018/19	2017/18	2016/17
Allocations	Full - no applicants refused a space	Oversubscribed - furthest distance 1.165 miles	Oversubscribed - furthest distance 2.444 miles	Undersubscribed PAN: 15 Offers: 10 Spaces: 5	Oversubscribed - furthest distance 2.448 miles
Appeals heard	0	0	0	0	0
Appeals upheld	0	0	0	0	0

Trinity Anglican Methodist Primary

Headteacher: Sandy Nickells
Address: Marjoram Way, Portishead, North Somerset, BS20 7JF
Tel: 01275 397710
Email: office@trinity.bwmat.org
Web: www.trinityprimaryschool.co.uk
Status: Academy
Age Range: 4-11
Published Admission Number: 60

Oversubscription Criteria:

1. A 'looked after child' or a child who was previously looked after but immediately after being looked after became subject to an adoption, child arrangements, or special guardianship order.

2. Children who, at the time of application, live within the catchment area (Portishead 'Village Quarter'), with a sibling attending Trinity Anglican Methodist Primary School who will still be on roll at the time of admission and who lives at the same home address.

3. Children who, at the time of application, live within the catchment area (Portishead 'Village Quarter').

4. Children living outside the catchment area (Village Quarter) with a sibling attending the school at the time of application who will still be on roll at the time of admission and who lives at the same home address.

5. Children not satisfying a higher criterion.

Within each criterion, priority will be given to children living closest to the school measured in a direct line.

Allocations during the previous 5 years as at the National Offer Day

	2020/21	2019/20	2018/19	2017/18	2016/17
Allocations	Undersubscribed PAN: 60 Offers: 56 Spaces: 4	Oversubscribed - furthest distance 0.257 miles	Oversubscribed - furthest distance 0.204 miles	Oversubscribed - furthest distance 0.445 miles	Oversubscribed - furthest distance 0.091 miles
Appeals heard	0	0	0	0	0
Appeals upheld	0	0	0	0	0

Uphill Primary

Headteacher: Samantha Hodder
Address: Old Church Road, Uphill, Weston-super-Mare, North Somerset, BS23 4XH
Tel: 01934 626769
Email: office@uphillprimary.co.uk
Web: www.uphillprimary.co.uk
Status: Community (converting to Academy)
Age Range: 4-11
Published Admission Number: 45

Oversubscription Criteria:

1. Children in Care at the time of application and children who were previously in Care but ceased to be so because they were adopted (or became subject to a child arrangements order or special guardianship order) immediately following having been in Care.

2. Children with a brother or sister who will be attending the school at the time of admission.

3. Children living nearest to the school.

Priority within each criterion will be given to children living nearest to the school.

Allocations during the previous 5 years as at the National Offer Day

	2020/21	2019/20	2018/19	2017/18	2016/17
Allocations	Undersubscribed PAN: 45 Offers: 43 Spaces: 2	Undersubscribed PAN: 45 Offers: 39 Spaces: 6	Oversubscribed - furthest distance 0.908 miles	Oversubscribed - furthest distance 0.806 miles	Oversubscribed - furthest distance 0.982 miles
Appeals heard	0	0	0	2	0
Appeals upheld	0	0	0	0	0

Walliscote Primary

Headteacher: Heidi Hudd
Address: Walliscote Road, Weston-super-Mare, North Somerset, BS23 1UY
Tel: 01934 621954
Email: office@walliscote.extendlearning.org
Web: www.walliscote.n-somerset.sch.uk
Status: Academy
Age Range: 4-11
Published Admission Number: 45

Oversubscription Criteria:

1. Children in Care at the time of application and children who were previously in Care but ceased to be so because they were adopted (or became subject to a child arrangements order or special guardianship order) immediately following having been in Care.

2. Children with a brother or sister who will be attending the school at the time of admission.

3. Children living nearest to the school.

Priority within each criterion will be given to children living nearest to the school.

Allocations during the previous 5 years as at the National Offer Day

	2020/21	2019/20	2018/19	2017/18	2016/17
Allocations	Undersubscribed PAN: 45 Offers: 23 Spaces: 22	Undersubscribed PAN: 45 Offers: 27 Spaces: 18	Undersubscribed PAN: 45 Offers: 27 Spaces: 18	Undersubscribed PAN: 45 Offers: 41 Spaces: 4	Undersubscribed PAN: 45 Offers: 23 Spaces: 22
Appeals heard	0	0	0	0	0
Appeals upheld	0	0	0	0	0

West Leigh Infant

Headteacher: Nick Webster
Address: Westfield Drive, Backwell, North Somerset, BS48 3NG
Tel: 01275 463274
Email:enquiries@staff.westleigh.n-somerset.sch.uk
Web: www.backwellfederation.co.uk
Status: Academy
Age Range: 4-7
Published Admission Number: 60

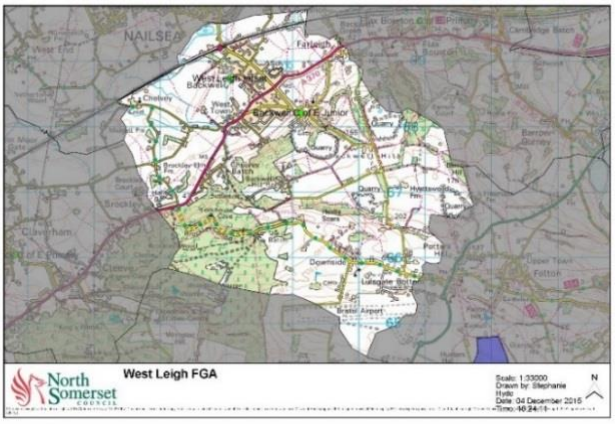

Oversubscription Criteria:

1. Children in Care at the time of application and children who were previously in Care but ceased to be so because they were adopted (or became subject to a child arrangements order or special guardianship order) immediately following having been in Care.

2. Children with a brother or sister who was attending West Leigh Infant school or Backwell C of E Junior school prior to 1 September 2017 and either he/she or any younger brother or sister will be attending the school at the time of admission, where it is the nearest North Somerset school to the home address.

3. Children with a brother or sister who started attending West Leigh Infant school or Backwell C of E Junior school on or after 1 September 2017 and he/she will be attending the school at the time of admission, living within the First Geographical Area.

4. Children living within the First Geographical Area.

5. Children, living outside the First Geographical Area, with a brother or sister who will be attending West Leigh Infant school or Backwell C of E Junior school at the time of admission.

6. Children living outside the First Geographical Area living nearest to the school.

Within each criterion, priority will be given to children living closest to the school measured in a direct line.

Allocations during the previous 5 years as at the National Offer Day

	2020/21	2019/20	2018/19	2017/18	2016/17
Allocations	Undersubscribed PAN: 60 Offers: 47 Spaces: 13	Oversubscribed - furthest distance 3.621 miles	Undersubscribed PAN: 60 Offers: 59 Spaces: 1	Undersubscribed PAN: 60 Offers: 47 Spaces: 13	Oversubscribed - furthest distance 3.897 miles
Appeals heard	0	0	0	0	0
Appeals upheld	0	0	0	0	0

Windwhistle Primary

Headteacher: Lyn Hunt
Address: Kingsley Road, Weston-super-Mare, North Somerset, BS23 3TZ
Tel: 01934 629145
Email: lyn.hunt@windwhistle.extendlearning.org
Web: www.windwhistleschool.co.uk
Status: Academy
Age Range: 3-11
Published Admission Number: 60

Oversubscription Criteria:

1. Children in Care at the time of application and children who were previously in Care but ceased to be so because they were adopted (or became subject to a child arrangements order or special guardianship order) immediately following having been in Care.

2. Children whose brother or sister will be attending the school at the time of admission.

3. Children who are eligible for early years pupil premium or service premium.

4. Children living closest to the school.

Within each criterion, priority will be given to children living closest to the school measured in a direct line.

If applying under criteria 3, please make sure you fill in and return the supplementary information form.

The eligibility criteria for early years and/or service premium can be found in the schools admissions policy (available on the schools website) and on the Supplementary Information Form.

Allocations during the previous 5 years as at the National Offer Day

	2020/21	2019/20	2018/19	2017/18	2016/17
Allocations	Undersubscribed PAN: 60 Offers: 38 Spaces: 22	Oversubscribed - furthest distance 0.725 miles	Undersubscribed PAN: 60 Offers: 31 Spaces: 29	Undersubscribed PAN: 60 Offers: 32 Spaces: 28	Undersubscribed PAN: 60 Offers: 38 Spaces: 22
Appeals heard	0	0	0	0	0
Appeals upheld	0	0	0	0	0

Winford C of E Primary

Headteacher: Nik Gardner
Address: Felton Lane, Winford, North Somerset, BS40 8AD
Tel: 01275 472730
Email: office@winford.n-somerset.sch.uk
Web: www.winford.n-somerset.sch.uk
Status: Voluntary Controlled
Age Range: 4-11
Published Admission Number: 30

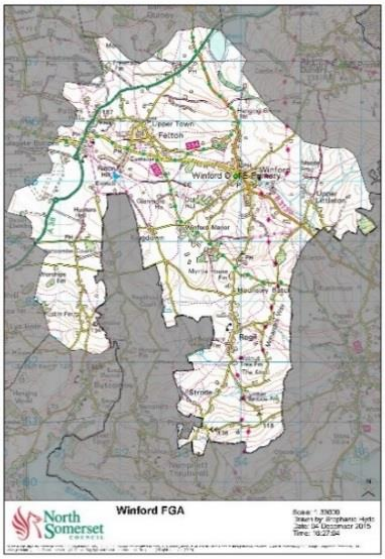

Oversubscription Criteria:

1. Children in Care at the time of application and children who were previously in Care but ceased to be so because they were adopted (or became subject to a child arrangements order or special guardianship order) immediately following having been in Care.

2. Children with a brother or sister who was attending the school prior to 1 September 2017 and either he/she or any younger brother or sister will be attending the school at the time of admission, where it is the nearest North Somerset school to the home address.

3. Children with a brother or sister who started attending the school on or after 1 September 2017 and he/she will be attending the school at the time of admission, living within the First Geographical Area.

4. Children living within the First Geographical Area.

5. Children, living outside the First Geographical Area, with a brother or sister who will be attending the school at the time of admission.

6. Children living outside the First Geographical Area living nearest to the school.

Priority within each criterion will be given to children living nearest to the school.

Allocations during the previous 5 years as at the National Offer Day

	2020/21	2019/20	2018/19	2017/18	2016/17
Allocations	Undersubscribed PAN: 30 Offers: 28 Spaces: 2	Oversubscribed - furthest distance 1.836 miles	Oversubscribed - furthest distance 1.636 miles	Undersubscribed PAN: 20 (Breached to 30) Offers: 30 Spaces: 0	Undersubscribed PAN: 20 (Breached to 30) Offers: 24 Spaces: 6
Appeals heard	0	0	0	0	0
Appeals upheld	0	0	0	0	0

Winscombe Primary

Executive Headteacher: TBC
Deputy Headteacher: Miss Muxworthy
Address: Moorham Road, Winscombe, North Somerset, BS25 1HH
Tel: 01934 843407
Email: office@winscombeprimaryschool.com
Web: www.winscombeprimaryschool.com
Status: Community
Age Range: 4-11
Published Admission Number: 30

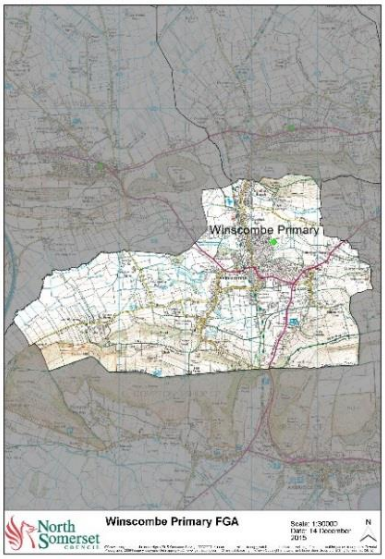

Oversubscription Criteria:

1. Children in Care at the time of application and children who were previously in Care but ceased to be so because they were adopted (or became subject to a child arrangements order or special guardianship order) immediately following having been in Care.

2. Children with a brother or sister who was attending the school prior to 1 September 2017 and either he/she or any younger brother or sister will be attending the school at the time of admission, where it is the nearest North Somerset school to the home address.

3. Children with a brother or sister who started attending the school on or after 1 September 2017 and he/she will be attending the school at the time of admission, living within the First Geographical Area.

4. Children living within the First Geographical Area.

5. Children, living outside the First Geographical Area, with a brother or sister who will be attending the school at the time of admission.

6. Children living outside the First Geographical Area living nearest to the school.

Priority within each criterion will be given to children living nearest to the school.

Allocations during the previous 5 years as at the National Offer Day

	2020/21	2019/20	2018/19	2017/18	2016/17
Allocations	Oversubscribed - furthest distance 3.444 miles	Oversubscribed - furthest distance 1.836 miles	Oversubscribed - furthest distance 1.636 miles	Undersubscribed PAN: 30 Offers: 29 Spaces: 1	Undersubscribed PAN: 30 Offers: 26 Spaces: 4
Appeals heard	0	2	0	0	0
Appeals upheld	0	0	0	0	0

Worle Village Primary

Headteacher: Susan Elliott
Address: Church Road, Worle, Weston-super-Mare, North Somerset, BS22 9EJ
Tel: 01934 512200
Email: office@worlevillage.n-somerset.sch.uk
Web: www.worlevillage.n-somerset.sch.uk
Status: Academy
Age Range: 4-11
Published Admission Number: 30

Oversubscription Criteria:

1. Children in Care at the time of application and children who were previously in Care but ceased to be so because they were adopted (or became subject to a child arrangements order or special guardianship order) immediately following having been in Care.

2. Children with a brother or sister who will be attending the school at the time of admission.

3. Children living nearest to the school.

Priority within each criterion will be given to children living nearest to the school.

Allocations during the previous 5 years as at the National Offer Day

	2020/21	2019/20	2018/19	2017/18	2016/17
Allocations	Undersubscribed PAN: 30 Offers: 16 Spaces: 14	Undersubscribed PAN: 30 Offers: 21 Spaces: 9	Full - no applicants were refused a place	Undersubscribed PAN: 30 Offers: 21 Spaces: 9	Undersubscribed PAN: 30 Offers: 24 Spaces: 6
Appeals heard	0	0	0	0	0
Appeals upheld	0	0	0	0	0

Worlebury St Paul's C of E Primary

Headteacher: Michelle Bamford
Address: Woodspring Avenue, Worlebury, Weston-super-Mare, North Somerset, BS22 9RH
Tel: 01934 625923
Email: office@worleburyprimary.com
Web: www.worleburyprimary.com
Status: Voluntary Aided
Age Range: 4-11
Published Admission Number: 30

Oversubscription Criteria:

1. Children in Care at the time of application and children who were previously in Care but ceased to be so because they were adopted (or became subject to a child arrangements order or special guardianship order) immediately following having been in Care.

2. Children with a brother or sister attending the school at the time of admission.

3. Children who worship or children with parent(s) who worship, regularly at St Paul's Church, Kewstoke or St Peter's Church, Milton.

4. Children who worship or children with parent(s) who worship, regularly at, in order:
   1. Another Anglican church
   2. Another Christian church

5. Children living closest to the school.

Within each criterion, priority will be given to children living closest to the school measured in a direct line.

Under criteria c and d it is essential that you complete the Supplementary Information Form. It is essential that the Supplementary Information Form is signed by the Minister, Vicar, Priest or Church Leader. You must then submit the signed Supplementary Information Form to the school by post, hand or attaching it to an email by the closing time and date in order to be considered in the first round of allocations. Failure to do so will invalidate the application using these criteria in the first round of allocations. The Governing Body expect regular worship to be at least twice a month for a period of not less than six months.

Given COVID19 restrictions on attending places of worship, please check individual school websites for any changes to faith criteria requirements.

Allocations during the previous 5 years as at the National Offer Day

	2020/21	2019/20	2018/19	2017/18	2016/17
Allocations	Full - no applicants refused a space	Undersubscribed PAN: 30 Offers: 19 Spaces: 11	Undersubscribed PAN: 30 Offers: 26 Spaces: 4	Undersubscribed PAN: 30 Offers: 27 Spaces: 3	Oversubscribed - furthest distance 0.289 miles
Appeals heard	0	0	0	0	0
Appeals upheld	0	0	0	0	0

Wraxall CEVA Primary

Headteacher: Miss Amy Townsend
Address: Bristol Road, Wraxall, North Somerset, BS48 1LB
Tel: 01275 854216
Email: office@wraxallprimary.co.uk
Web: www.wraxallprimary.co.uk
Status: Voluntary Aided
Age Range: 4-11
Published Admission Number: 15

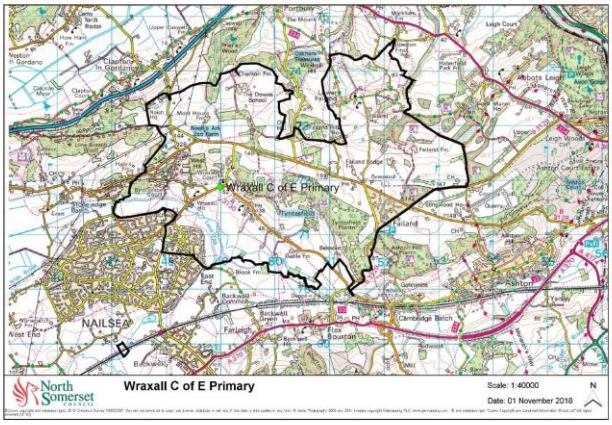

Oversubscription Criteria:

1. Children in Care at the time of application and children who were previously in Care but ceased to be so because they were adopted (or became subject to a child arrangements order or special guardianship order) immediately following having been in Care.

2. Children with a sibling attending the school at the time of application, who will still be on roll at the time of admission and who lives at the same address.

3. Children who, at the time of application, live within the ecclesiastical parish boundaries of All Saints Church, Wraxall, or St Bartholomew's Church, Failand, or with a confirmed move to a home address within these parishes.

4. Children who themselves, or whose parent(s), attend All Saints Church, Wraxall or St Bartholomew's Church, Failand on at least one day per month and have attended for the previous twelve consecutive months prior to application.

5. Children not satisfying a higher criterion.

The Supplementary Information Form, which is also available on the school website or via the school office, must be completed and returned to confirm compliance with criterion 4.

Given COVID19 restrictions on attending places of worship, please check individual school websites for any changes to faith criteria requirements.

Within each criterion, priority will be given to children living closest to the school measured in a direct line.

Allocations during the previous 5 years as at the National Offer Day

	2020/21	2019/20	2018/19	2017/18	2016/17
Allocations	Full - no applicants refused a space	Oversubscribed - furthest distance 1.634 miles	Undersubscribed PAN: 15 Offers: 12 Spaces: 3	Undersubscribed PAN: 15 Offers: 14 Spaces: 1	Oversubscribed - furthest distance 1.79 miles
Appeals heard	0	0	0	0	0
Appeals upheld	0	0	0	0	0

Wrington C of E Primary

Headteacher: Sarah Joskey
Address: School Road, Wrington, North Somerset, BS40 5NA
Tel: 01934 862553
Email: office@wringtoncofeprimary.org
Web: www.wringtoncofeprimary.org
Status: Voluntary Controlled
Age Range: 4-11
Published Admission Number: 30

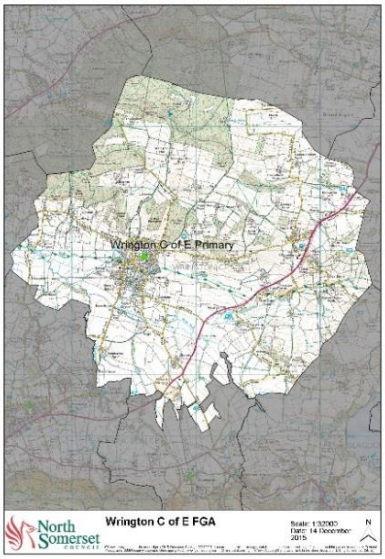

Oversubscription Criteria:

1. Children in Care at the time of application and children who were previously in Care but ceased to be so because they were adopted (or became subject to a child arrangements order or special guardianship order) immediately following having been in Care.

2. Children with a brother or sister who was attending the school prior to 1 September 2017 and either he/she or any younger brother or sister will be attending the school at the time of admission, where it is the nearest North Somerset school to the home address.

3. Children with a brother or sister who started attending the school on or after 1 September 2017 and he/she will be attending the school at the time of admission, living within the First Geographical Area.

4. Children living within the First Geographical Area.

5. Children, living outside the First Geographical Area, with a brother or sister who will be attending the school at the time of admission.

6. Children living outside the First Geographical Area living nearest to the school.

Priority within each criterion will be given to children living nearest to the school.

Allocations during the previous five years as at the National Offer Day

	2020/21	2019/20	2018/19	2017/18	2016/17
Allocations	Oversubscribed - furthest distance 2.706 miles	Oversubscribed - furthest distance 6.775 miles	Undersubscribed PAN: 30 Offers: 27 Spaces: 3	Undersubscribed PAN: 30 Offers: 29 Spaces: 1	Oversubscribed - furthest distance 112.189 miles
Appeals heard	0	0	0	0	0
Appeals upheld	0	0	0	0	0

Yatton Infant

Executive Headteacher: Jo Keeble
Address: High Street, Yatton, North Somerset, BS49 4HJ
Tel: 01934 833524
Email: office@yattonschools.co.uk
Web: https://yattonschools.co.uk/
Status: Academy
Age Range: 4-7
Published Admission Number: 90

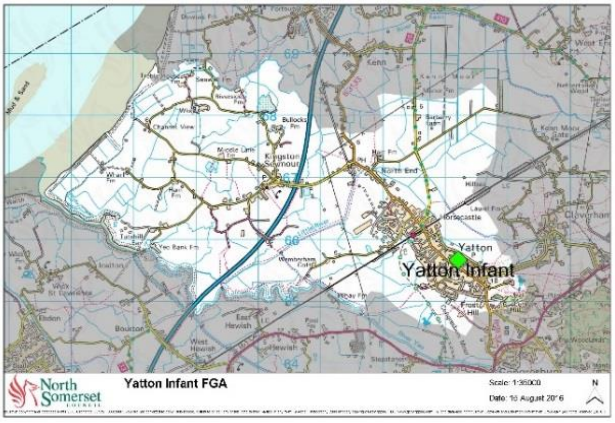

Oversubscription Criteria:

1. Children in Care at the time of application and children who were previously in Care but ceased to be so because they were adopted (or became subject to a child arrangements order or special guardianship order) immediately following having been in Care.

2. Children with a brother or sister who was attending Yatton Infant school or Yatton C of E Junior school prior to 1 September 2017 and either he/she or any younger brother or sister will be attending the school at the time of admission, where it is the nearest North Somerset school to the home address.

3. Children with a brother or sister who started attending Yatton Infant school or Yatton C of E Junior school on or after 1 September 2017 and he/she will be attending the school at the time of admission, living within the First Geographical Area.

4. Children living within the First Geographical Area.

5. Children, living outside the First Geographical Area, with a brother or sister who will be attending Yatton Infant school or Yatton C of E Junior school at the time of admission.

6. Children living outside the First Geographical Area living nearest to the school.

Within each criterion, priority will be given to children living closest to the school measured in a direct line.

Allocations during the previous five years as at the National Offer Day

	2020/21	2019/20	2018/19	2017/18	2016/17
Allocations	Undersubscribed PAN: 90 Offers: 69 Places: 21	Undersubscribed PAN: 90 Offers: 66 Places: 24	Undersubscribed PAN: 90 Offers: 66 Places: 24	Undersubscribed PAN: 90 Offers: 79 Spaces: 11	Undersubscribed PAN: 90 Offers: 84 Spaces: 6
Appeals heard	0	0	0	0	0
Appeals upheld	0	0	0	0	0

Yeo Moor Primary

Headteacher: Roland Lovatt
Address: Kennaway Road, Clevedon, North Somerset, BS21 6JL
Tel: 01275 875607
Email: office@yeomoorprimaryschool.org.uk
Web: www.yeomoorprimaryschool.org.uk
Status: Academy
Age Range: 4-11
Published Admission Number: 60

Oversubscription Criteria:

1. Children in Care at the time of application and children who were previously in Care but ceased to be so because they were adopted (or became subject to a child arrangements order or special guardianship order) immediately following having been in Care.

2. Children whose brother or sister will be attending the school at the time of admission.

3. Children living closest to the school.

Within each criterion, priority will be given to children living closest to the school measured in a direct line.

Allocations during the previous 5 years as of the National Offer Day

	2020/21	2019/20	2018/19	2017/18	2016/17
Allocations	Undersubscribed PAN: 60 Offers: 36 Spaces: 24	Full - no applicants refused a space	Undersubscribed PAN: 60 Offers: 54 Spaces: 6	Undersubscribed PAN: 60 (Breached to 90) Offers: 71 Spaces: 19	Undersubscribed PAN: 60 (Breached to 90) Offers: 50 Spaces:40
Appeals heard	0	1	0	0	0
Appeals upheld	0	0	0	0	0

Year 3 intake admissions

The 2021-22 school year for Junior transfers is for children born between 1 September 2013 and 31 August 2014.

Transferring up to a paired Junior school is not automatic, you must make an application, otherwise you will not be considered for a place.

If your child is currently attending a Primary school, you do not need to do anything. You only need to apply for a Junior school if you would like your child to transfer to a Junior school.

Allocations will be made in accordance with the relevant Oversubscription Criteria so places at a paired Junior school cannot be guaranteed. However, the current Junior criteria (with the exception of children with a Statement of SEN or an Education, Health and Care Plan that names a school and Children in (or previously in) Care), gives children attending a paired Infant school priority over other children. Infant schools are paired with Junior schools as follows:

- Hannah More Infant with Grove Junior
- High Down Infant with High Down Junior
- West Leigh Infant with Backwell Church of England Junior
- Yatton Infant with Yatton Church of England Junior

You must submit either an online application for a Junior school place by 11.59pm on the National Closing Date. For more information please see the how to apply for a school place section

If you would prefer to send your child to a Primary school rather than a Junior school, you will need to make an in-year application. You should be aware that Primary schools may already be full

School place allocation details for any oversubscribed school in North Somerset over the past 5 years of intakes is available at https://www.n-somerset.gov.uk/allocations..

Oversubscription criteria

The Oversubscription Criteria is a summary of the criteria used when a school is oversubscribed is given below. The full 2021-22 admissions criteria, including definitions, for each school is available on North Somerset Council's website or on the individual schools website.

Where a school is named in a child's Statement of Special Educational Needs or Education, Health and Care Plan, the Admissions Authority for the school is legally required to admit the child to the school. Such children will therefore be allocated places at the named school **before** the Oversubscription Criteria are applied.

If a school is not oversubscribed all new applicants will be offered a place.

Should a school receive more applications than the Admission Number would allow, the Oversubscription Criteria will be used to determine who will be allocated the places. All applications will be ranked in accordance with the Oversubscription Criteria.

Whether a school was oversubscribed or not for the last five years can also be found in the individual school information pages later in this document.

Backwell C of E Junior

Headteacher: Nick Webster
Address: Church Lane, Backwell, North Somerset, BS48 3JJ
Tel: 01275 462632
Email: enquiries@staff.backwell.n-somerset.sch.uk
Web: www.backwellfederation.co.uk
Status: Academy
Age Range: 7-11
Published Admission Number: 60

Oversubscription Criteria:

1. Children in Care at the time of application and children who were previously in Care but ceased to be so because they were adopted (or became subject to a child arrangements order or special guardianship order) immediately following having been in Care.

2. Children who are attending West Leigh Infant school at the time of application.

3. Children who have a sibling on roll at West Leigh Infant school or Backwell Junior school at the time of application who will still be on roll at the time of admission and who lives at the same address.

4. Children living nearest to the school.

Within each criterion, priority will be given to children living closest to the school measured in a direct line.

Allocations during the previous five years as at the National Offer Day

	2020/21	2019/20	2018/19	2017/18	2016/17
Allocations	Undersubscribed PAN: 60 Offers: 52 Spaces: 8	Oversubscribed - furthest distance 5.55 miles	Full – no applicants refused a place	Undersubscribed PAN: 60 Offers: 47 Spaces: 13	Oversubscribed - furthest distance 0.76 miles
Appeals heard	0	0	0	0	0
Appeals upheld	0	0	0	N/A	0

Grove Junior

Headteacher: Mr Duncan Cook
Address: Whiteoak Way, Nailsea, North Somerset, BS48 4YZ
Tel: 01275 851127
Email: school@hannahmoreandgrove.co.uk
Web: www.hannahmoreandgrove.co.uk
Status: Academy
Age Range: 7-11
Published Admission Number: 60

Oversubscription Criteria:

1. Children in Care at the time of application and children who were previously in Care but ceased to be so because they were adopted (or became subject to a child arrangements order or special guardianship order) immediately following having been in Care.

2. Children who are attending Hannah More Infant school at the time of application.

3. Children who have a sibling on roll at Hannah More Infant school or Grove Junior school at the time of application who will still be on roll at the time of admission and who lives at the same address.

4. Children living nearest to the school.

Within each criterion, priority will be given to children living closest to the school measured in a direct line.

Allocations during the previous five years as at the National Offer Day

	2020/21	**2019/20**	**2018/19**	**2017/18**	**2016/17**
Allocations	Undersubscribed PAN: 60 Offers: 57 Spaces: 3	Undersubscribed PAN: 60 Offers: 48 Spaces: 12	Undersubscribed PAN: 60 Offers: 57 Spaces: 3	Undersubscribed PAN: 60 Offers: 45 Spaces: 15	Undersubscribed PAN: 60 Offers: 51 Spaces: 9
Appeals heard	0	0	0	0	0
Appeals upheld	0	0	0	0	0

High Down Junior

Executive Headteacher: Andreya Cowan
Address: Down Road, Portishead, North Somerset, BS20 6DY
Tel: 01275 843969
Email: office@highdownschools.org
Web: www.highdownschools.co.uk
Status: Academy
Age Range: 7-11
Published Admission Number: 90

Oversubscription Criteria:

1. Children in Care at the time of application and children who were previously in Care but ceased to be so because they were adopted (or became subject to a child arrangements order or special guardianship order) immediately following having been in Care.

2. Children attending High Down Infant School at the time of application.

3. Children who have a sibling on roll at High Down Infant School or High Down Junior School at the time of application who will still be on roll at the time of admission and who lives at the same home address.

4. Children not satisfying a higher criterion.

Within each criterion, priority will be given to children living closest to the school measured in a direct line.

Allocations during the previous five years as at the National Offer Day

	2020/21	2019/20	2018/19	2017/18	2016/17
Allocations	Undersubscribed PAN: 90 Offers: 88 Spaces: 2	Undersubscribed PAN: 90 Offers: 83 Spaces: 7	Undersubscribed PAN: 120 Offers: 112 Spaces: 8	Undersubscribed PAN: 90 Offers: 88 Spaces: 2	Undersubscribed PAN: 90 Offers: 87 Spaces: 3
Appeals heard	0	0	0	0	0
Appeals upheld	0	0	0	0	0

Yatton Church of England Junior

Executive Headteacher: Jo Keeble
Address: High Street, Yatton, North Somerset, BS49 4HJ
Tel: 01934 833 524/554
Email: office@yattonschools.co.uk
Web: www.yattonschools.co.uk
Status: Academy
Age Range: 7-11
Published Admission Number: 90

Oversubscription Criteria:

1. Children in Care at the time of application and children who were previously in Care but ceased to be so because they were adopted (or became subject to a child arrangements order or special guardianship order) immediately following having been in Care.

2. Children who are attending Yatton Infant school at the time of application.

3. Children who have a sibling on roll at Yatton Infant school or Yatton C of E Junior school at the time of application who will still be on roll at the time of admission and who lives at the same address.

4. Children living nearest to the school.

Within each criterion, priority will be given to children living closest to the school measured in a direct line.

Allocations during the previous five years as at the National Offer Day

	2020/21	2019/20	2018/19	2017/18	2016/17
Allocations	Undersubscribed PAN: 90 Offers: 88 Spaces: 2	Undersubscribed PAN: 90 Offers: 83 Spaces: 7	Undersubscribed PAN: 90 Offers: 86 Spaces: 4	Undersubscribed PAN: 90 Offers: 76 Spaces: 14	Oversubscribed - furthest distance 0.978 miles
Appeals heard	0	0	0	0	1
Appeals upheld	0	0	0	0	0

Changing schools during the school year

If your child already attends a school, but you would like them to move to a different one, you can apply to change schools. This is also known as an in-year transfer.

In year transfer applications won't usually be considered until 21 days before school place is required (35 days if you are moving to a new house). This doesn't include deferred entry for children starting reception. Applications to transfer in September will be considered from 1 June.

You must only apply if you have parental responsibility for the child.

Applications will be accepted for children who meet one or more of the following:

- are resident in the UK
- hold full British Citizen passports
- are from countries whose passports have been endorsed to show that they have the right to live in this country
- are from the European Economic Area (EEA)

Applications for children who do not meet one of these criteria will not be accepted until the child is in this country.

Applicants from EEA countries will need to provide a copy of the child's passport to confirm that the child is a resident of an EEA country.

Applicants for children from non-EEA countries will need to provide copies of the child's and applicant's passport and visa, to confirm they are entitled to receive a state funded education in England.

If you are applying from abroad, please ensure that you read the following guidance:
www.gov.uk/guidance/schools-admissions-applications-from-overseas-children

Who to apply to

Some schools process their own in-year applications. Please check who you need to apply to before applying.

Online applications
If you are applying using North Somerset's online application system, we will forward the application to any school that processes their own in year applications.

Paper applications
If you are submitting a paper application, you may need to submit multiple application forms.

Any preferences for schools that process their own in-year applications must be sent to the relevant school, with only that school as a preference. You can apply for more than one school, but they must be on separate forms and submitted to the schools individually.

Any preferences for schools that North Somerset Council process in-year applications for, can all be made on the same paper application form, expressing up to three preferences.

List of schools

Each school's contact details are listed within the Oversubscription Criteria section. Please see the below table for who to submit your application to. This information was correct as at September 2020.

School name	Apply to
All Saints Church of England	NSC
Ashcombe Primary	NSC
Backwell C of E Junior	NSC
Banwell Primary	NSC
Becket Primary	NSC
Birdwell Primary	NSC
Blagdon Primary	NSC
Bournville Primary	NSC
Burrington C of E Primary	NSC
Castle Batch Primary School Academy	NSC
Chestnut Park Primary	TBC
Christ Church C of E Primary	NSC
Churchill C of E Primary	NSC
Corpus Christi Catholic Primary	NSC
Court de Wyck C of E Primary	NSC
Crockerne C of E Primary	NSC
Dundry C of E Primary	School
Flax Bourton C of E Primary	NSC
Golden Valley Primary	NSC
Grove Junior	NSC
Hannah Moor Infant	NSC
Haywood Village Academy	NSC
Herons' Moor Academy	NSC
High Down Infant	NSC
High Down Junior	NSC
Hutton C of E Primary	NSC
Kewstoke Primary	NSC
Kingshill Church	NSC
Locking Primary	NSC
Mary Elton Primary	School
Mead Vale Primary	NSC
Mendip Green Primary	NSC
Milton Park Primary	NSC
Northleaze C of E Primary	NSC
Oldmixon Primary	NSC
Parklands Educate Together	NSC
Portishead Primary	NSC
Sandford Primary	NSC
St Andrew's C of E Primary	NSC
St Anne's Church Academy	NSC
St Francis' Catholic Primary	NSC
St Georges Church	School
St John the Evangelist Church School	NSC
St Joseph's Catholic Primary	NSC
St Mark's Ecumenical Anglican/Methodist Primary	NSC
St Martin's C of E Primary	NSC
St Mary's C of E Primary	NSC
St Nicholas Chantry C of E Primary	NSC
St Peter's C of E Primary	NSC
Tickenham C of E Primary	School
Trinity Anglican Methodist Primary	School
Uphill Primary	NSC
Walliscote Primary	NSC
West Leigh Infant	NSC
Windwhistle Primary	NSC
Winford C of E Primary	NSC
Winscombe Primary	NSC
Worle Village Primary	NSC
Worlebury St Paul's C of E Primary	NSC
Wraxall CEVA Primary	NSC
Wrington C of E Primary	NSC
Yatton Infant	NSC
Yatton Church of England Junior	NSC
Yeo Moor Primary	School

NSC = North Somerset Council

How to apply

The quickest and easiest way to apply for a school place is on the North Somerset Council website.

You will need to set up an account on the Citizens Portal, our online admissions system. A guide is available on how to apply online.

Alternatively you can send a paper application form.

What happens next

If you have applied online, we will email you to let you know the outcome of your application.

If you applied by post and you opted to receive the outcome via email, we will email you the outcome of your application. If you have not opted to receive the outcome via email we will send you a letter to let you know the result of your application.

Applications are usually processed within ten working days. This may not be possible during school holidays as we may be unable to contact the school.

If you are happy with your allocated school place, you will need to accept it. Online applicants can email their response. Paper applicants can fill in the response form, which will be included in your outcome letter, and post it back to us, or email us the response.

If you do not get the school place you want, you can be put on a waiting list for your preference school(s) and you can appeal. Information on how to do this will be included in your application outcome.

You can also withdraw your application and make a new one with new school preferences.

Fair Access Protocol

Fair Access Protocol is a policy that exists for changing schools during the school year (also known as in-year applications), which ensures access to education is secured quickly for children who have no school place, but for whom a place at a mainstream school or alternative provision is appropriate.

It is also to ensure that all schools in an area admit their fair share of children with challenging behaviour, including children that may have been excluded from other schools.

Along with devolved funding and responsibility for alternative provision, an agreed protocol encourages Local Authorities and schools to work together in partnership to improve behaviour, tackle persistent absence and help support improving behaviour partnerships.

The Fair Access Protocol is to be used where a place has/cannot be allocated using the council's normal Admissions Arrangements or where a pupil has been admitted to a school and when, after receipt of the file from the previous school, the current school considers the child meets the requirements of this protocol. Children who are the subject of a direction by a Local Authority to admit or who are allocated a school in accordance with an In-Year Fair Access Protocol for school places, will take precedence over those on a waiting list or those whose names have been given to the council.

Terms and abbreviations

The terms, abbreviations and legal extracts that we need to use in this guide may sometimes be difficult to understand so we hope these explanations will help.

Academies

Academies are schools which are funded directly by the Government rather than through the Local Authority. Any reference to schools within this guide includes Academies.

Admissions Authority

The body responsible for setting and applying a school's admissions arrangements. For Community or Voluntary Controlled schools, this body is the Local Authority unless it has agreed to delegate responsibility to the Governing Body. For Foundation or Voluntary Aided schools, this body is the Governing Body of the school. For Academies, this body is the Academy Trust.

Admissions Arrangements

The overall procedure, practices and oversubscription criteria used in deciding the allocation of school places including any device or means used to determine whether a school place is to be offered.

Admission Number

Every school has an Admission Number which is agreed between the school, the Local Authority and the Department of Education. This represents the number of places available in the year group that pupils would usually join the school, i.e. the Reception Year in Infant and Primary schools or Year 3 in Junior schools.

Children in Care

'Children in Care' are children who are (a) in the care of a local Council or (b) being provided with accommodation by a local Council in the exercise of their social services functions (see the definition in section 22(1) of the Children Act 1989).

For Children previously in Care:

- this includes children who were adopted under the Adoption Act 1976 (see s. 12 Adoption Orders) and children who were adopted under the Adoption and Children Act 2002 (see s. 46 Adoption Orders)
- child arrangements orders are defined in s.8 if the Children Act 1989, as amended by s.12 of the Children and Families Act 2014. Child arrangements orders replaced residence orders and any residence order in force prior to 22 April 2014 is deemed to be a child arrangements order
- in accordance with s. 14A of the Children Act 1989, a Special Guardianship Order is defined as an Order appointing one or more individuals to be a child's special guardian (or special guardians).

References to previously looked after children means such children who were adopted (or subject to child arrangements orders or special guardianship orders) immediately following having been looked after.

National Closing Date

The National Closing Date for school applications to be considered as On Time. The National Closing Date for Primary applications, set by the DfE, is 15 January 2021. The time applications close on the National Closing Date can vary between different Local Authorities. North Somerset Council has set the closing time to 11.59pm to allow residents the maximum amount of time to apply.

Community schools

Community schools are fully maintained by a Council. The council is the Admissions Authority and is responsible for determining the Admissions Arrangements, Oversubscription Criteria and allocation of school places.

Council (Authority)

1. 'North Somerset Council' is the local Council (often known as the 'Local Authority') for people and schools within North Somerset. All references within this guide to 'the council', 'the authority', the 'local Council' or 'Local Authority' means North Somerset Council.

2. The 'home Council' is the council in which the child lives, regardless of where the schools being applied for are situated. North Somerset Council is the home Council for North Somerset residents. People who live outside North Somerset will have a different home Council.

Denominational schools

Catholic and Church of England (C of E) schools. They may be Voluntary Aided or Voluntary Controlled and are run in partnership between a Council and either Church of England, Catholic Church, Methodist Church or Baptist Church.

First Geographical Area (FGA)

Living in a school's FGA does not guarantee a place at the school. However, applicants living in the FGA may have a higher priority for places than those who live outside the FGA (except for Children in Care and Children with an Education, Health Care Plan that names the school). Please check the Oversubscription Criteria for the specific school.

Free schools

Free schools are schools which are funded directly by the Government rather than through the local Council. They have more control over how they do things. For example, they don't have to follow the National Curriculum and can set their own term dates.

Infant Class Size Regulations

Infant classes (those where the majority of children will reach the age of 5, 6 or 7 during the school year) must not contain more than 30 pupils with a single school teacher. Additional children may be admitted under limited exceptional circumstances, as stated in section 2.15 of the School Admissions Code. Infant class size regulations also restrict the powers of an independent appeals panel. Please see our School appeals guide for North Somerset Schools for more information.

Infant schools

Infant schools cover the Reception to Year 2 age groups. Normally, children from these schools will transfer to a Junior school or the Junior part of a Primary school to continue their education. Pupils moving from an Infant school to a Junior or Primary school must make a new application for a Year 3 place when appropriate. This change is not made automatically.

Junior schools

Junior schools cover the Year 3 to Year 6 age groups. Pupils attending an Infant school that is federated with its partner Junior school must still apply for a place at the Junior school from Year 3 onwards.

Late applications

Late applications are any applications which are received after 11.59pm on the National Closing Date. Late applications will not be considered in the first round of allocations unless North Somerset Council considers there are extenuating reasons for allowing them to be accepted as On Time, and the application was received before North Somerset Council has sent details of applications to other Councils. Late applications will not receive an outcome on the National Offer Day. To see the dates we run further allocation rounds, please see the important dates section.

Local collaborative trusts
A Governor led partnership model which allows schools to work formally together on a wide range of activities as decided by the school Governing Bodies and coordinated through a trust board. The arrangement does not change the existing admissions arrangements for any school in the partnership.

National Offer Day
The day each year on which Local Authorities are required to send the offer of a school place. For Primary pupils offers are sent out by the home Local Authority on 16 April.

Ofsted
This is the abbreviated name of the Office for Standards in Education, which is the Government Department responsible for inspecting and producing inspection reports on schools.

On Time application
Complete applications received before 11.59pm on the National Closing Date. These will be considered in the first round of allocations and receive an outcome on the National Offer Day.

Oversubscription Criteria
The Oversubscription Criteria is used to determine which children will be given places if there are more applications than places available at the school.

Oversubscribed schools
These are schools where the number of applications exceeds the number of places available.

Own Admission Authority schools
This is the collective term used within this guide for all schools responsible for their own Admissions Arrangements such as Academies, Free Schools and Voluntary Aided Schools. All reference to 'Own Admission Authority schools' within this guide therefore includes all these schools.

Parent
This includes anyone, including carers, who have parental responsibility for a child as set out in the Children Act 1989. All references in this Parents' Guide therefore include carers.

Parental Responsibility
Parental responsibility is defined under the Children Act 1989 as being all the rights, duties, powers, responsibilities and authority which, by law, a parent of a child has.

Primary schools
Primary schools cover the Reception to Year 6 age groups. Some Infant and Primary schools also provide Nursery education.

Undersubscribed schools
These are schools where there are fewer applications than the number of places available.

Voluntary Aided (VA) schools
Responsibility for management is shared between the Council and Church, but with the Church playing a greater role. The Governing Body is the Admissions Authority and its Oversubscription Criteria may be different from those used by a Council. The Governing Body is responsible for allocating school places although they may delegate the function to the Council.

Voluntary Controlled (VC) schools

Whilst responsibility for management is shared between the Council and the Church of England or the Durban Trust, the Council is the Admissions Authority and is responsible for determining the admissions arrangements and allocating school places.

Useful Contacts

North Somerset Council - School Admissions Team

Postal address:
Town Hall
Walliscote Grove Road
Weston-super-Mare
BS23 1UJ
Tel: 01275 884 078
Email: admissions@n-somerset.gov.uk
The team is located in Castlewood, Tickenham Road, Clevedon, BS21 6AB

North Somerset Council aims to publish as much information on our website as possible to assist you with any queries. Please look on the website to find an answer to your query before contacting the Council.

North Somerset Council - Special Educational Needs Team

Postal address:
Town Hall
Walliscote Grove Road
Weston-super-Mare
BS23 1UJ
Tel: 01275 888 294
Email: CYPS-SpecialNeeds@n-somerset.gov.uk
The team is located in Castlewood, Tickenham Road, Clevedon, BS21 6AB

Bath and North East Somerset Council

Admissions and Transport Unit
Lewis House
Manvers Street
Bath
BA1 1JG
Tel: 01225 394312
Email: admissions_transport@bathnes.gov.uk

Bristol City Council

School Admissions
PO Box 3176
Bristol
BS3 9FS
Tel: 0117 9037 694
Email: school.admissions@bristol.gov.uk

Somerset County Council

Admissions and Entitlements Team
County Hall
Taunton
Somerset
TA1 4DY
Tel: 0300 123 2224
Email: schooladmissions@somerset.gov.uk